

# Adeptia Suite User Training

(2-Day Session)

443 North Clark Street,  
Suite 350,  
Chicago, IL 60654  
[www.adeptia.com](http://www.adeptia.com)

ADEPTIA

## Goal

---

- Familiarize the audience with the capabilities of the Adeptia Suite
- Train the audience to utilize the Adeptia Suite to solve complex business problems
- Pre-requisites
  - Familiarity with Java
  - Familiarity with Application Integration concepts
  - Familiarity with Business Process Automation concepts
  - Familiarity with Service Oriented Architecture (SOA)
  - Reading of “Understanding Adeptia Suite”

# Training schedule

## Day 1

### **Morning session**

9am to 12pm, 10 min break at 10:30am

- Introduction
  - Overview of Adeptia Suite
  - Architecture
  - Project approach
- Process Modeler & Simulation (BPM)
  - Modeler
  - Simulator
- Process Designer
- BPM Exercise – Purchase Requisition Workflow (BPM)
  - Web Forms
  - Workflow

### **Afternoon session**

1pm to 4:30pm, 10 min break @ 2:20pm and 3:20pm

- Integration/ETL Exercises:
  - Employee Benefits
  - Purchase Order
  - Inventory Items
  - Order Fulfillment
- Services: Description and Exercises
  - Sources
  - Targets
  - Data Dictionary
  - Schema
  - Mapping
  - Web Services
  - Workflow
- Events & Triggers

## Day 2

### **Morning session**

9am to 12pm, 10 min break at 10:30am

- Advanced Mapping & Process Designer functions
  - Process Designer
    - Decision nodes
    - Context Variables
    - Sub Processes
  - Mapping
    - Math, String and Conditional functions
    - Database lookups
    - Context variables
    - Multiple Source and Target mapping
- Execute flow
  - Trigger
  - Logs
  - Reports

### **Afternoon session**

1pm to 4pm, 10 min break @ 2:30pm

- Managing Solutions
  - My Tasks and Task History
  - Solution and Performance Monitoring
  - Logs
- Administration
  - User management
  - Configuration and Properties
  - System monitoring
  - Maintenance activities

---

# Introduction

## Overview: Key feature areas

---

- Manage
  - Document business processes
  - Share and collaborate between business users and IT
  - Manage and track workflow tasks
- Automate
  - Create individual services and activities
  - Implement execution of process flows
- Optimize
  - Track and monitor
  - Analyze logs and reports to identify bottlenecks
  - Enhance and improve performance
- Administer
  - Allows management of Groups and Users
  - Configure and manage application parameters

# Functional Modules

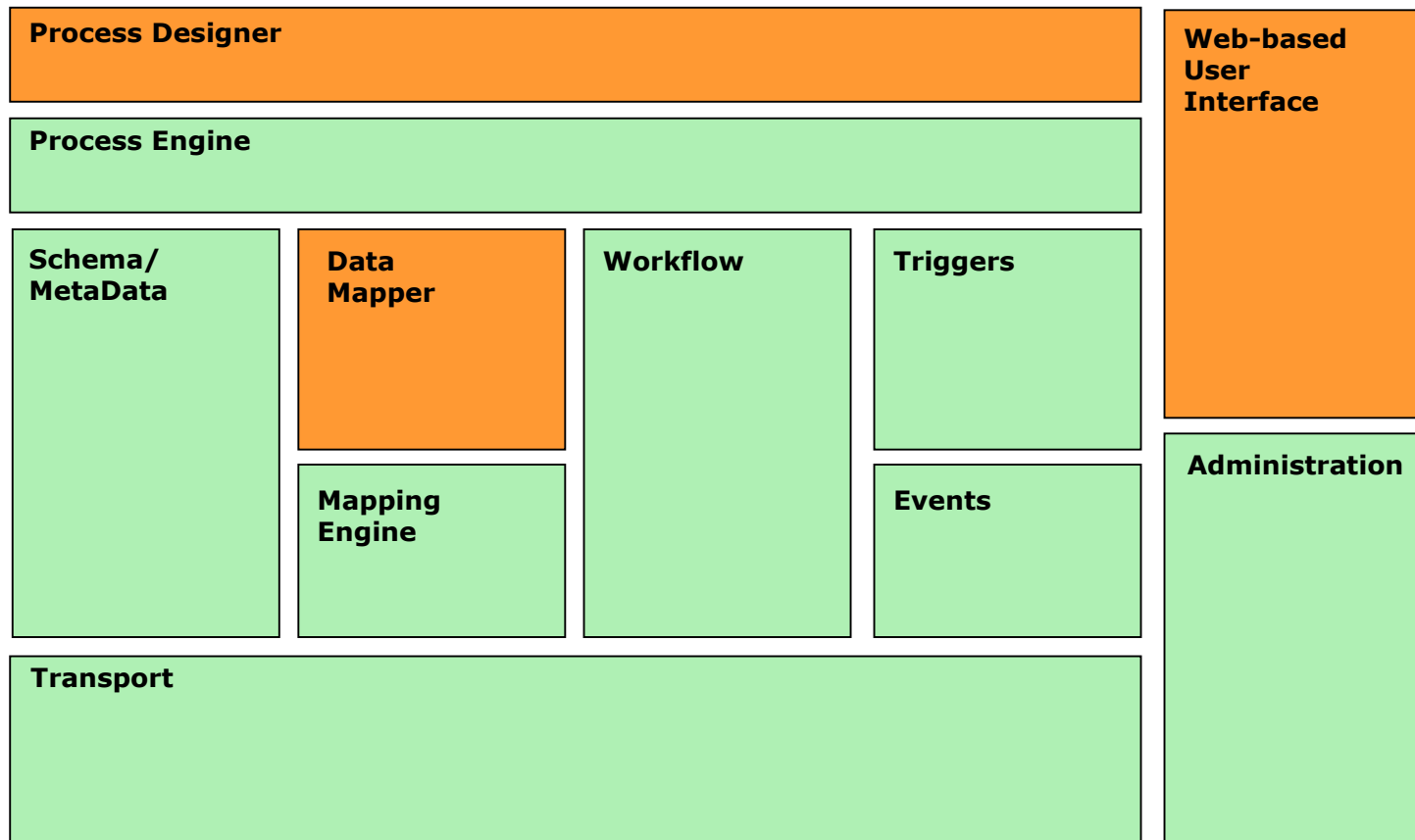

 User-interface, design time

 Back-end, run time

# Application Architecture

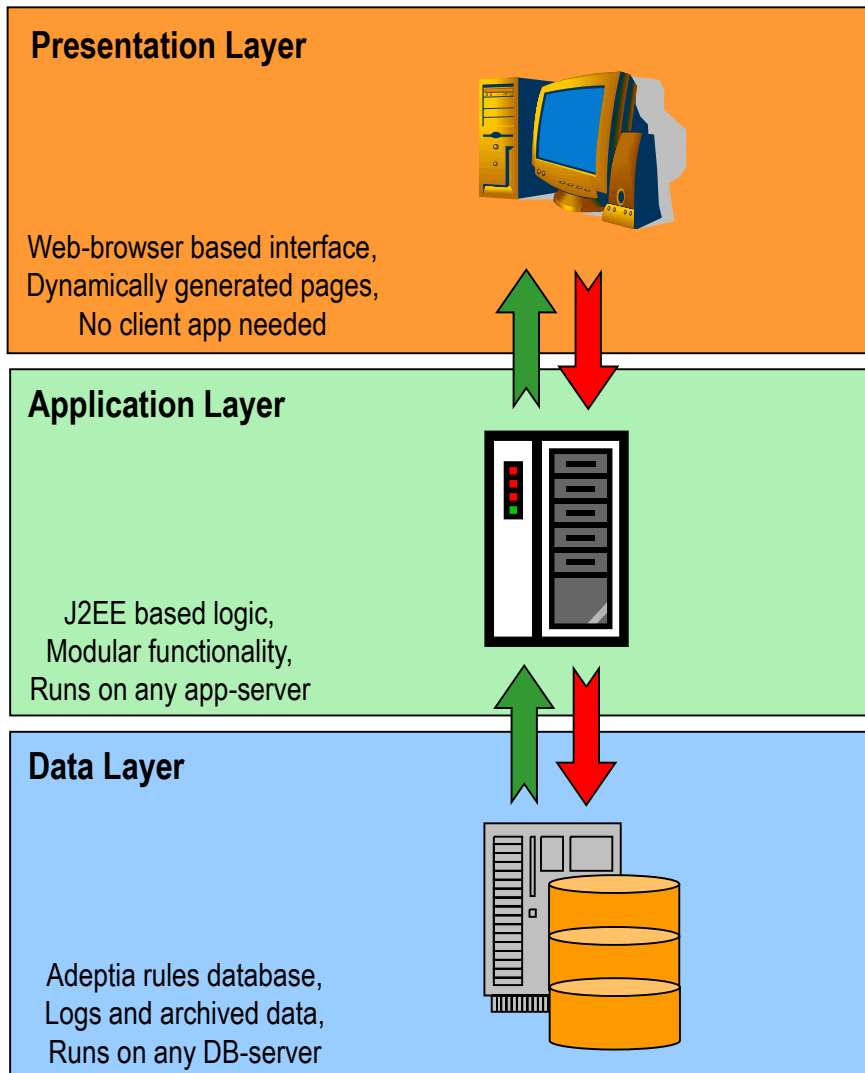

- Java based application
- N-Tier application architecture
- Utilizes XML, XSLT, Java (JMX, JDO, JCA, JMS etc.), Swing and Web services
- All business rules, design rules, activities and process flows are archived in a database
- Internal data flows, rules and process are in XML format

# Architecture: Module stack

## Development Environment

Presentation / GUI

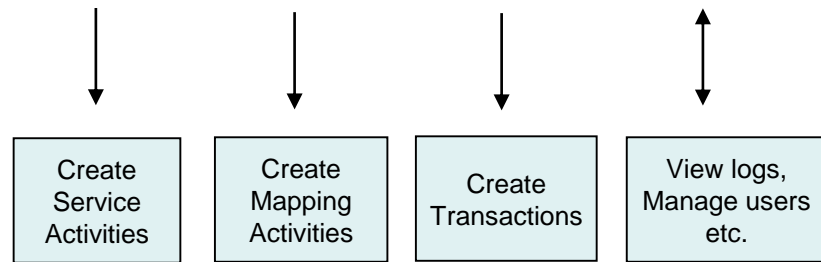
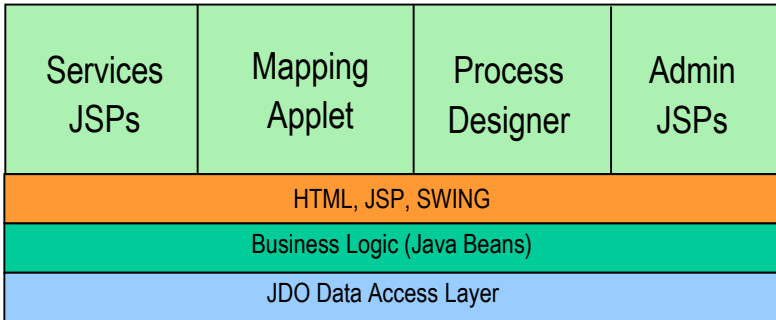

## Runtime Environment

Internals / Back-end

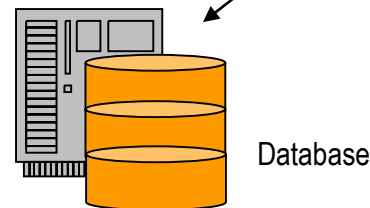
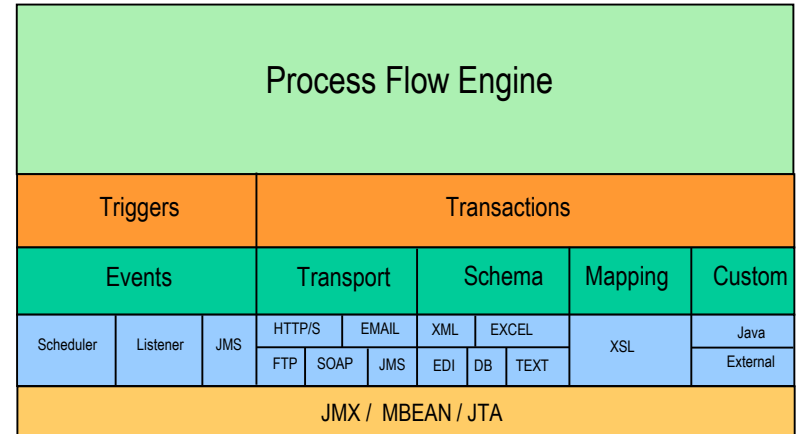

## Key concepts

---

- **Developers:**
  - These are IT staff or consultants who use the Adeptia Suite to design and implement process flows
- **Business Users:**
  - These are end-users who benefit from the automation of business processes and interact with flows using workflow tasks
- **Design time:**
  - This is the phase during which developers implement flows
- **Run time:**
  - This is the phase when the process flows that have been implemented are run in production environment
- **Service:**
  - This is a type of feature or specific business task or action
- **Activity:**
  - This is an instance of a service which is actually executed in a flow
- **Process Flow:**
  - This is a set of activities that combine together to create a business process

# Key concepts

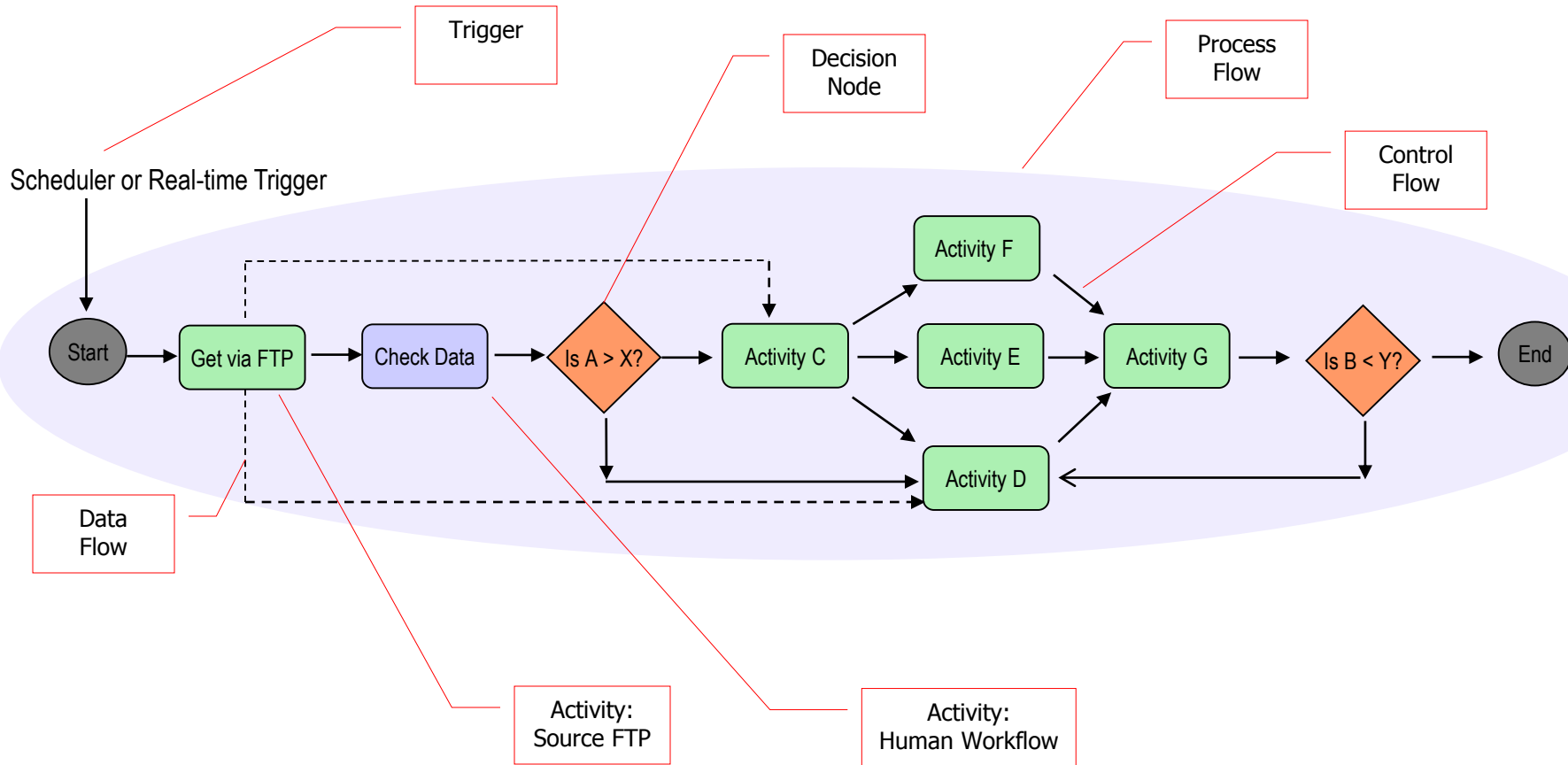

# Services based approach

Services → Adeptia Suite Activities → Process Flows

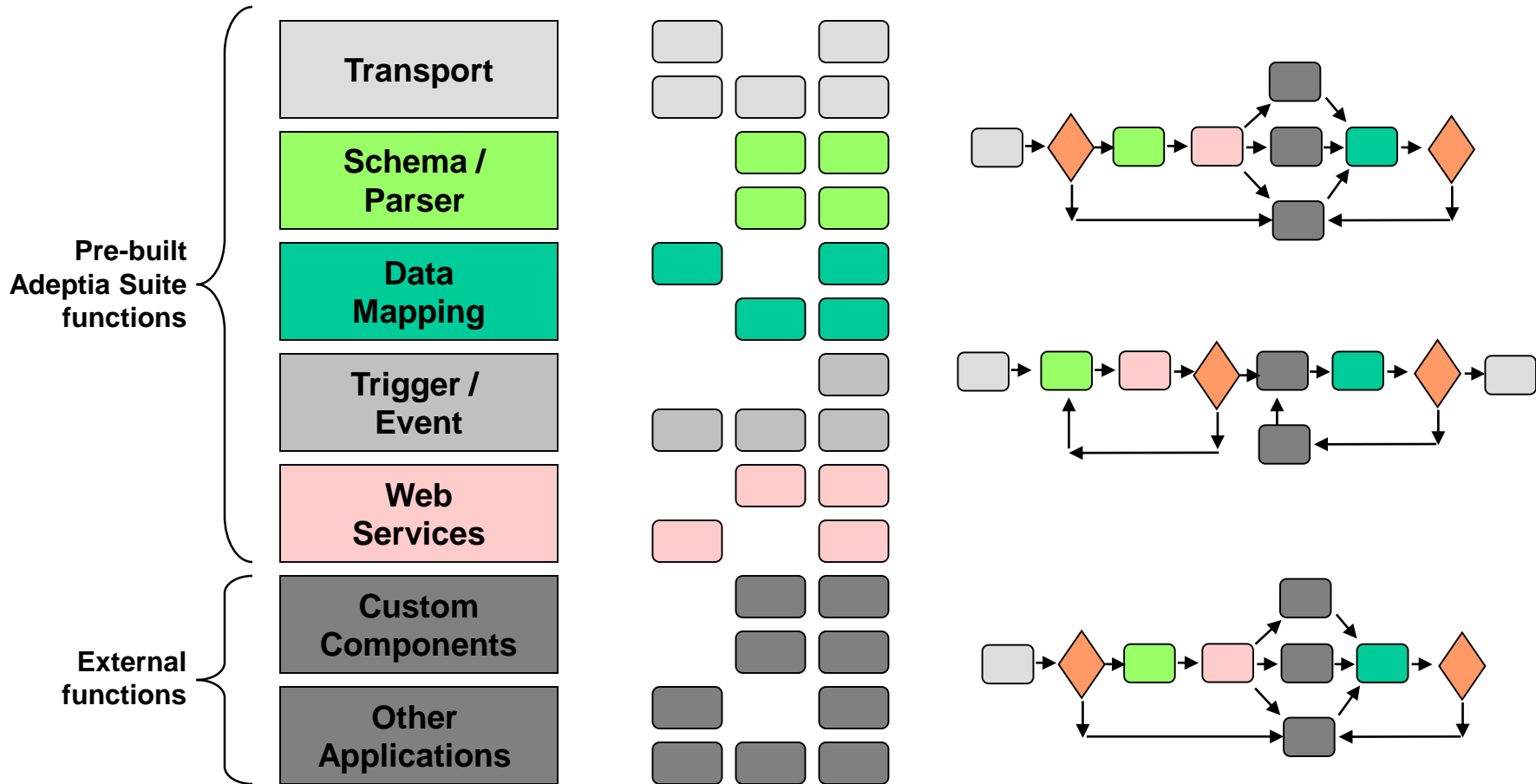

# Quick product tour

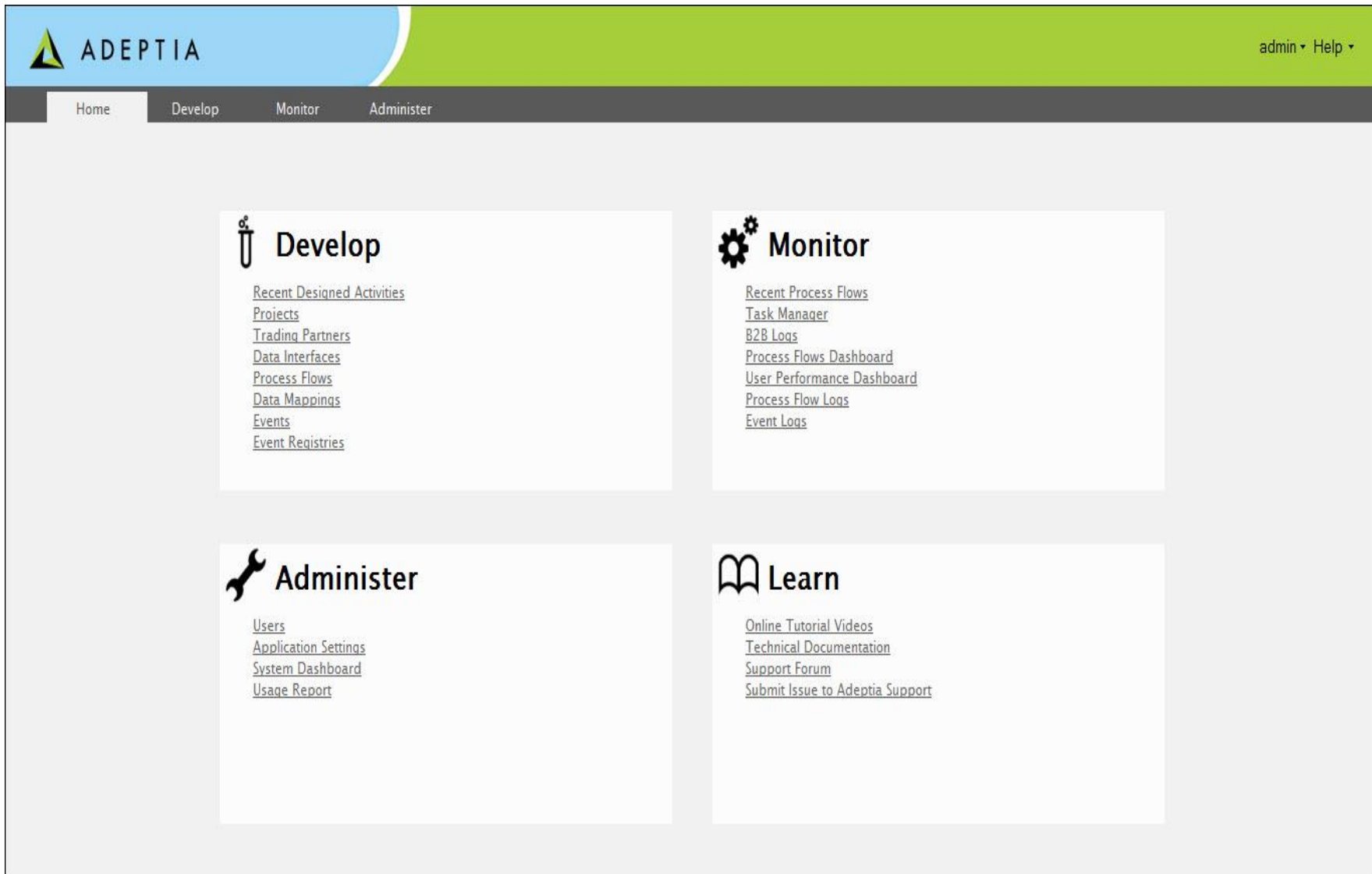

- Develop** (Wrench icon):
  - [Recent Designed Activities](#)
  - [Projects](#)
  - [Trading Partners](#)
  - [Data Interfaces](#)
  - [Process Flows](#)
  - [Data Mappings](#)
  - [Events](#)
  - [Event Registries](#)
- Monitor** (Gears icon):
  - [Recent Process Flows](#)
  - [Task Manager](#)
  - [B2B Logs](#)
  - [Process Flows Dashboard](#)
  - [User Performance Dashboard](#)
  - [Process Flow Logs](#)
  - [Event Logs](#)
- Administer** (Wrench icon):
  - [Users](#)
  - [Application Settings](#)
  - [System Dashboard](#)
  - [Usage Report](#)
- Learn** (Book icon):
  - [Online Tutorial Videos](#)
  - [Technical Documentation](#)
  - [Support Forum](#)
  - [Submit Issue to Adeptia Support](#)

## Typical Project Approach

# Project steps

**1**

**Requirements Gathering and Analysis**

**2**

**Design**

**3**

**Implementation**

**4**

**Testing**

**5**

**Deployment and hand-off**

## Requirement Gathering and Analysis

- Business requirements
  - Business processes
  - Business rules
  - Business users
  - Reporting
  
- Technical requirements
  - Concurrent execution of flows
  - Applications and their interfaces
  - Data volume
  - Security

# Project steps

**1**

**Requirements Gathering and Analysis**

**2**

**Design**

**3**

**Implementation**

**4**

**Testing**

**5**

**Deployment and hand-off**

## Design

- Document business process
  - High-level view of flow
  - List of steps and tasks
  
- Map business process to Adeptia flow
  - Flow activities and steps
  - Decision nodes
  - Workflow steps
  - Exception Handling
  - Execution mode (Manual, Event, Scheduled, Concurrent etc.)
  - Business users and Security
  
- Design Activities and Integration
  - Document activity parameters
  - Document data schema and formats
  - Specify data mapping rules
  - Data interfaces and protocols
  - Database drivers
  - Timers, Events and Triggers
  - Human workflow details
  - Application interface formats

# Project steps

**1**

**Requirements Gathering and Analysis**

**2**

**Design**

**3**

**Implementation**

**4**

**Testing**

**5**

**Deployment and hand-off**

## Implementation

- Create Activities
  - Schema
  - Source and Target
  - Mapping
  - Workflow
  - Events
  - Triggers
  - Notification
- Exception handling
- Design process flow
  - Sequence set of activities
  - Decision nodes
  - Control flows
  - Data flows
- Prepare production environment
  - Size implementation scenario to estimate hardware requirements
  - Requisition hardware and software
  - Deploy hardware and software in production environment

# Project steps

1

**Requirements Gathering and Analysis**

2

**Design**

3

**Implementation**

4

**Testing**

5

**Deployment and hand-off**

## Testing

- Functional testing
  - Test decision nodes with different parameters
  - Test different paths of the flow
  - Test with different datasets
  - Workflow activities testing with file upload and downloads
- Volume testing
  - High data volume
  - High number of simultaneous execution
- User acceptance testing (UAT)
  - Help users design test cases based on their expectations
  - Execute acceptance test cases

## Deployment and hand-off

- Deploy at production environment
- Validate deployment with smoke-screen test cases
- Train system admin
- Train business users

# Installation Process: Single Server configuration

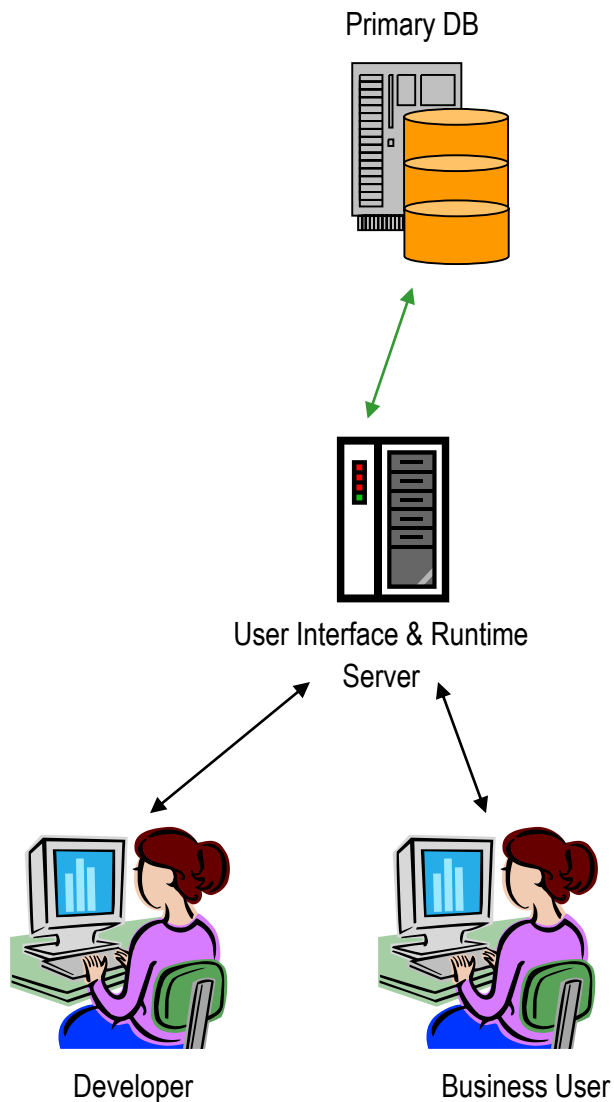

1. Install Database
  - ◆ Cluster DB's for reliability
2. Setup server hardware
  - ◆ Multiple servers can be clustered
3. Run Installation Wizard
  1. Installs Java Virtual Machine
  2. Installs Adeptia Suite product binaries
  3. Configure performance parameters
  4. Configure admin parameters
  5. Create Users and Groups

# Installation Process: Clustered configuration

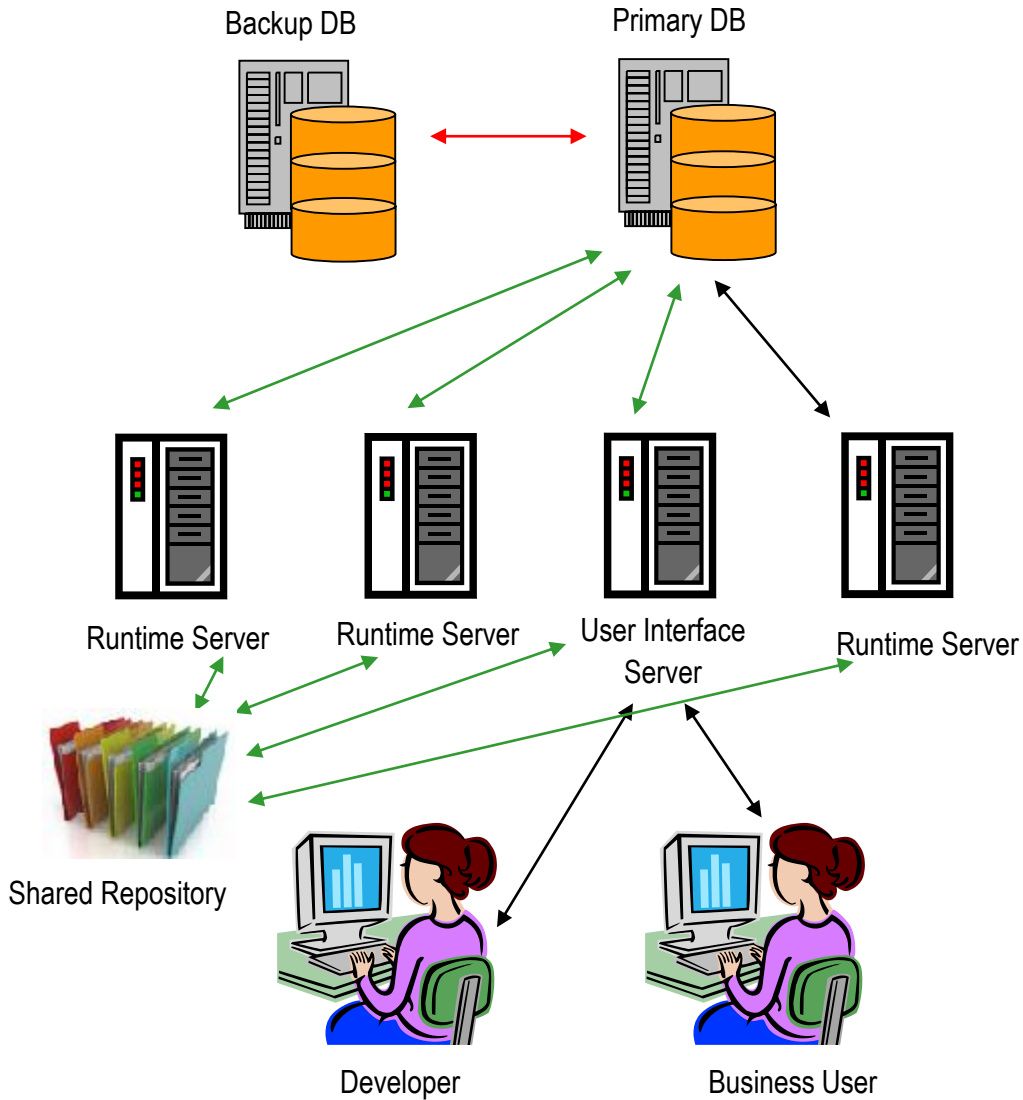

1. Install Database
  - ◆ Cluster DB's for reliability
2. Setup server hardware
  - ◆ Multiple servers can be clustered
3. Configure the shared folder for repository
4. Run Installation Wizard
  1. Installs Java Virtual Machine
  2. Installs Adeptia Suite product binaries
  3. Configure performance parameters
  4. Configure admin parameters
  5. Create Users and Groups

# Adeptia Suite Editions

	ENTERPRISE	PREMIER	PROFESSIONAL	EXPRESS
<b>Description</b>	Comprehensive Integration and BPM solution for centrally managing and running all integration interfaces, services and process flows from one place.	Integration-Centric BPM Suite. Both Human2Human and System2System flows. Supports full Process Lifecycle.	Complete Application Integration, SOA Enablement and ESB solution	ETL product focused on data aggregation and transformation. Ideal for BI & Data warehousing needs.
<b>Common Use</b>	All-in-one complete solution development platform	Solution Development Platform for developers to build web-based, data-centric business solutions	Design flexible, custom flows. Any-to-Any Integration, Services Enablement.	App-to-app and B2B integration connections
<b>Process Modeler</b>	Yes	No	No	No
<b>Process Simulation</b>	Yes	No	No	No
<b>Process Engine / Designer</b>	Yes	Yes	Yes	No
<b>Forms</b>	Yes	Limited	No	No
<b>Human Workflow</b>	Yes	Limited	No	No
<b>Reports &amp; Dashboard</b>	Yes	Yes	Limited	No
<b>Services Repository</b>	Yes	Yes	Yes	Yes
<b>Web Services</b>	Yes	Yes	Limited	No
<b>Data Transport</b>	Yes	Yes	Yes	Limited
<b>Events</b>	Yes	Yes	Yes	Limited
<b>Schema &amp; Metadata</b>	Yes	Yes	Yes	Yes
<b>Data Mapping</b>	Yes	Yes	Yes	Yes
<b>Exception/Error Handling</b>	Yes	Yes	Yes	No
<b>Upgrade path</b>	Single install, Product upgraded based on license key only			

Name	Description	Owner	Project Name	Modified	Action
<a href="#">ClaimsManagement_Sample</a>	This is a sample process model representing a high-level Claims Manage	admin	Default	11/21/11 16:28	⋮

## Process Model

# Exercise: Model a Process

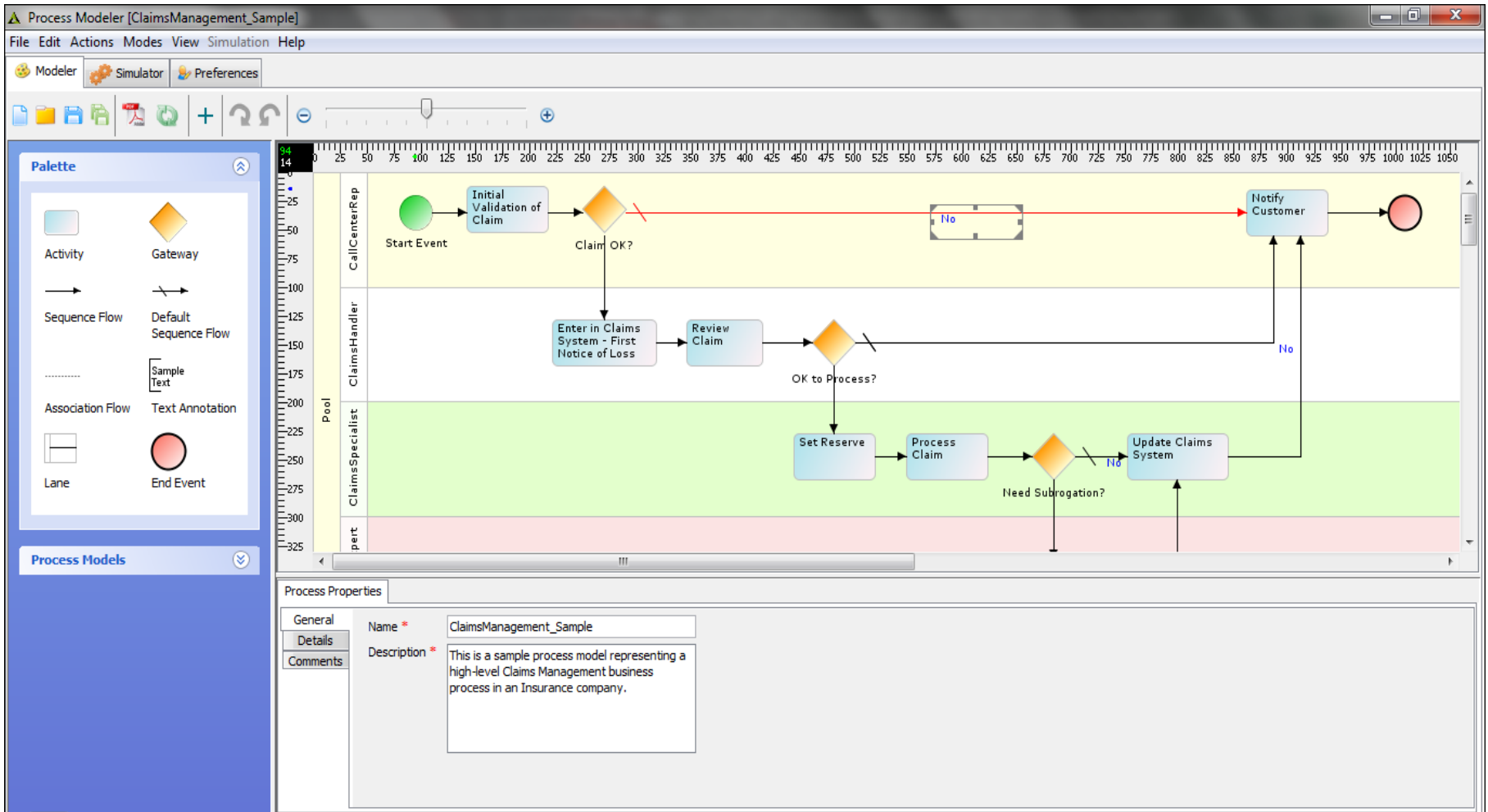

Refer to Notes below

---

# Simulation

## Simulation - Introduction

---

- Some of the important issues to an organization are increasing efficiency, reducing costs, and improving process effectiveness and innovation, as well as standardizing and harmonizing business processes. These issues can be resolved by modeling processes using a business process management tool. However, implementing these processes may lead to low process performance instead of yielding expected gains.
- The objective of creating an efficient Process can be achieved by using Business Process Simulation, which is an ideal tool to achieve optimization by enhancing performance and reducing cost.
- Simulating Business Process Flow involves following steps:
  1. Design a Process Flow model using the Process Designer
  2. Resources are identified and assigned to the Process Flow Activities
  3. Simulation Scenarios are defined and then executed
  4. When the simulation is completed, the statistical results are analyzed

# Simulation – Process Simulator Interface

**Simulation Control Panel**

**Simulation Properties & Results Panel**

## Simulation – Step 2 : Define a Resource Set

Resource Set attributes:

Field	Description
Name	Name of the resource
Description	Description of the resource
Type	Type of the resource. Resource can be of three type: Direct Indirect People
Unit Cost	Cost of the resource per unit. Unit Cost is applicable for Direct Resource only.
Count	Count indicates the number of people. Count is applicable for People type of resource only.
Cost Per People	Cost of one people. This is applicable for People type of resource only.
Usage Unit	Usage unit specifies the duration of the cost per people. For example if you enter 100 US\$ in cost per people field and select hour in Usage Unit, the cost of one people for one hour will be 100 US\$. Usage Unit is applicable for People type of resource only.

# Simulation – Step 2 : Define a Resource Set

**Define Resource Set Dialog - Resource Information Table:**

Name	Description	Type	Unit Cost	Count	Cost per People	Usage Unit
Call Center Rep	Validate Claims and	People	0.0	2	30.0	Hours
Claims Handler	Review Claim	People	0.0	2	50.0	Hours
Claims Specialist	Process Claim	People	0.0	2	75.0	Hours
Subrogation Exper	Run Subrogation s	People	0.0	1	100.0	Hours
Office Supplies	Printer, Copier, Pa	Indirect	0.0	0	0.0	Year
Legal Counsel	Average Attorney	Direct	100.0	0	0.0	Year

Refer to Notes below

## Simulation – Step 3 : Define a Scenario

---

- A Scenario contains a complete set of data used to simulate a business process.
- It includes resources used by the Activities of the Process Flow, time used by each Activity, randomness, and the number of times the Process Flow will be executed to get the simulation result.
- A scenario can be used for only one process flow. Multiple scenarios can be used for a single process flow.

# Simulation – Step 3 : Define a Scenario

- Name:** Typical\_Case
- Description:** Typical Case Scenario
- Resources:** ClaimsProcess\_Resources
- Runs:**
  - Number of Runs: 100
  - Interval between runs: Normal(Standard Deviation=5, Mean=)
  - Time Unit = Minutes
- Define Calendar:**
  - Year: 12.0 months
  - Month: 4.0 weeks
  - Week: 5.0 days
  - Day: 8.0 hours
- Participating Activities:**
  - Excluded Activities:** Start Event, Enter in Claims System - First Notice of Loss, Claim OK?, OK to Process?, Set Reserve, Need Subrogation?, Update Claims System
  - Included Activities:** Initial Validation of Claim, Review Claim, Process Claim, Subrogation Sub-Process, Notify Customer

The background process flow diagram shows a sequence of activities: Start Event, Initial Validation of Claim, a decision diamond (Need Subrogation?), Update Claims System, and Notify Customer. Transitions are labeled with probabilities: [40%] Yes, [60%] No, and [30%] No.

Refer to Notes below

# Simulation – Step 4 : Assigning Resource and/or Probability to Process Flow

**Assign resource or probability to an Activity/Decision Node**

Refer to Notes below

# Simulation – Step 5 : Executing Simulation

- Simulation Objects:** A tree view on the left shows the hierarchy: Resources > ClaimsProcess\_Resources > ClaimsManagement\_Sample > Scenarios > Typical\_Case.
- Simulation Control Panel:** Located at the bottom left, it includes:
  - Selected Scenario: Typical\_Case
  - Time Unit: Minutes
  - Start Time: 2/18/13 5:21 PM
  - Current Time: 2/19/13 4:30 PM
  - End Time: 2/19/13 4:30 PM
  - Speed: A slider set to 'normal'.
  - Buttons for Start and Stop.
- Process Flow Diagram:** The central area shows a swimlane diagram with four lanes: CallCenterRep, ClaimsHandler, ClaimsSpecialist, and nExpert.
  - CallCenterRep:** Starts with a 'Start Event' leading to 'Initial Validation of Claim'. A decision diamond 'Claim OK?' has an 80% path to 'Notify Customer' and a 20% path to 'Enter in Claims System - First Notice of Loss'.
  - ClaimsHandler:** 'Enter in Claims System - First Notice of Loss' leads to 'Review Claim'. A decision diamond 'OK to Process?' has a 70% path to 'Set Reserve' and a 30% path to 'Notify Customer'.
  - ClaimsSpecialist:** 'Set Reserve' leads to 'Process Claim'. A decision diamond 'Need Subrogation?' has a 40% path to 'Subrogation' and a 60% path to 'Update Claims System'.
  - nExpert:** 'Subrogation' leads to 'Update Claims System'.
  - All paths eventually lead to 'Notify Customer' and then to an end event.
- Results Table:** Located at the bottom right, it provides performance metrics for various activities and resources.
 

People Name	Associated Activity	Count	Current Idle Count	Average Idle Count	Average Idle Time	Average Busy Time
Call Center Rep	Initial Validation of Claim, Notify C2	0	0	0.015	10.55 Minutes	1410.58 Minutes
Claims Handler	Review Claim	2	2	0.803	518.83 Minutes	831.62 Minutes
Claims Specialist	Process Claim	2	2	0.633	385.12 Minutes	949.89 Minutes
Subrogation Expert	Subrogation Sub-Process	1	0	0.193	267.7 Minutes	1165.33 Minutes

A red arrow points from the 'Start' button in the Simulation Control Panel to the 'Initial Validation of Claim' activity in the process flow diagram. A text box at the bottom center contains the instruction: "Click on Start and run the Simulation." A red box at the bottom right contains the text: "Refer to Notes below".

Refer to Notes below

# Simulation – Step 6 : Analyze Simulation Summary Report

Click on Simulation Summary Report button

### Simulation Summary Report

Scenario Name: Typical\_Case  
 Description: Typical Case Scenario  
 ProcessFlow Name: ClaimsManagement\_Sample  
 Resources Name: ClaimsProcess\_Resources  
 Comments: ClaimsManagement\_Sample  
 Start Time: Mon Feb 18 17:21:23 IST 2013  
 End Time: Tue Feb 19 16:30:50 IST 2013  
 Total Time Taken: 1389.46 Minutes  
 No. of Runs Completed: 26

#### Graphical Analysis

##### Activity Maximum Queue Size Graph

Activity	Maximum Queue Size
Initial Validation of Claim	35
Notify Customer	26
Subrogation Sub-Process	3
Process Claim	2
Review Claim	2

People Name	Associated Activity	Count	Current I
Call Center Rep	Initial Validation of Claim, Notify	2	0
Claims Handler	Review Claim	2	2
Claims Specialist	Process Claim	2	2
Subrogation Expert	Subrogation Sub-Process	1	0

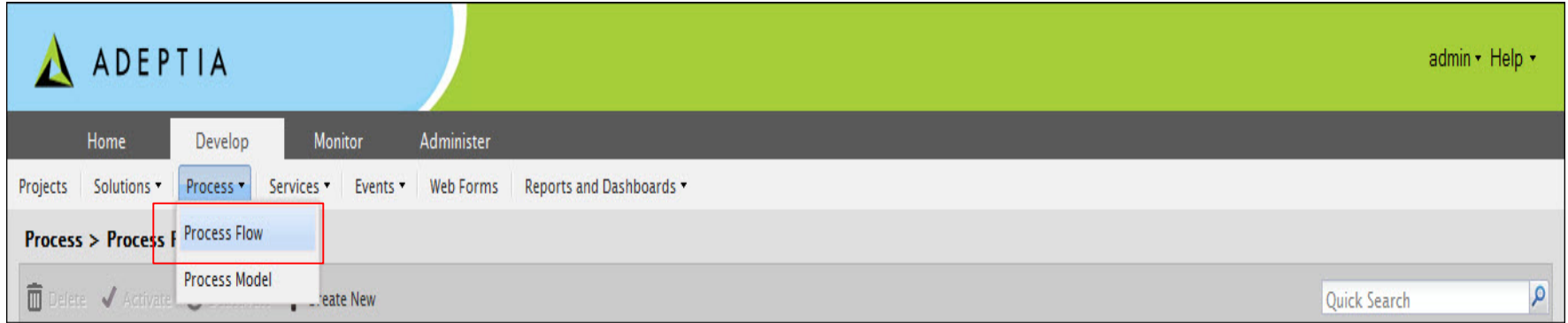

# Process Designer

# Using Adeptia: 3 Simple Steps

1

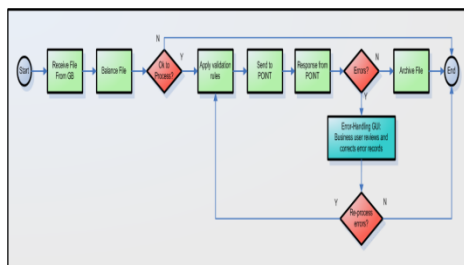

- Create / modify process flows
- Define business and data rules
- Define exceptions & error handling

2

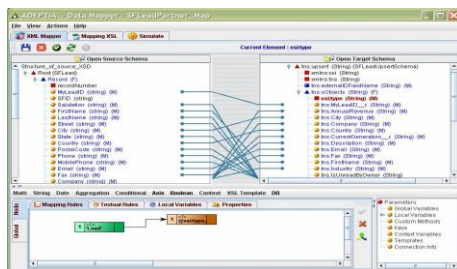

- Configure data access parameters
- Configure back-end app schemas
- Configure data mapping rules

3

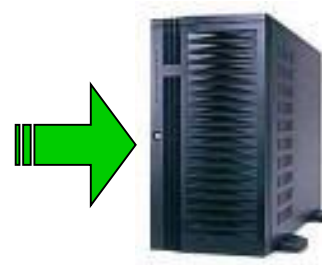

- Flows & Services are in server repository
- Create a real time or batch-mode trigger
- Attach trigger to process flow & activate

# Process Designer

- Adeptia Suite offers a graphical process design interface.
- Simple to use, drag and drop interface for business managers
- Allows both “top-down” and “bottom-up” approach for building processes
- Includes a powerful, full-featured engine for process execution
- Process engine logs all runtime information

Go to Develop > Process > Process Flow Manage page will show a list of all processes that are available for edit or execution. List will show process name, description, owner and last modified. Select a process by clicking on the check box and click on Edit from Action menu. Edit screen will have a Process Designer button which will open up the process flow. User can click on Create New to create a new process flow.

Name	Description	Owner	Project Name	Modified	Action
<input checked="" type="checkbox"/> B2BI_Default	B2BI_Default	EDISolutionUser	Default	02/06/13 12:08	<ul style="list-style-type: none"> <li>Edit</li> <li>View</li> <li>Execute</li> <li>Bind Event</li> <li>View Events</li> <li>Dependencies</li> <li>References</li> </ul>
<input type="checkbox"/> EDIOutboundProcessor	Process flow to submit EDI file to outbound queue.	EDISolutionUser	Default	09/11/12 0	
<input type="checkbox"/> EDIInboundTransactionProcessor	Process flow to process inbound EDI X12 file, transaction-by-transaction	EDISolutionUser	Default	09/11/12 0	
<input type="checkbox"/> EDIBatchProcessor	Process flow to create EDI file and put it as an output.	EDISolutionUser	Default	05/08/12 0	
<input type="checkbox"/> EDISubBatchProcessor	Process flow to create EDI file and put it as an output.	EDISolutionUser	Default	05/08/12 0	
<input type="checkbox"/> EDIInboundProcessor	Process flow to parse inbound EDI File.	EDISolutionUser	Default	02/13/12 1	
<input type="checkbox"/> EDINotification	Notification for Error in Translation	EDISolutionUser	Default	02/13/12 1	
<input type="checkbox"/> EDIConversationRetransmitter	Process flow to retransmit an EDI conversation	EDISolutionUser	Default	02/13/12 1	

# Process Designer Overview

Palette and Repository View

Canvas area

Properties panel

# Process Designer Overview

Top-down approach -  
 Use notation from the Palette to first create the design and then attach each place-holder activity with 'configured' activity from the Repository View.

Bottom-up approach -  
 Use configured activities from Repository View to design the process.

---

## BPM Exercise: Create Workflow

# Step 1: Design Purchase Requisition Flow

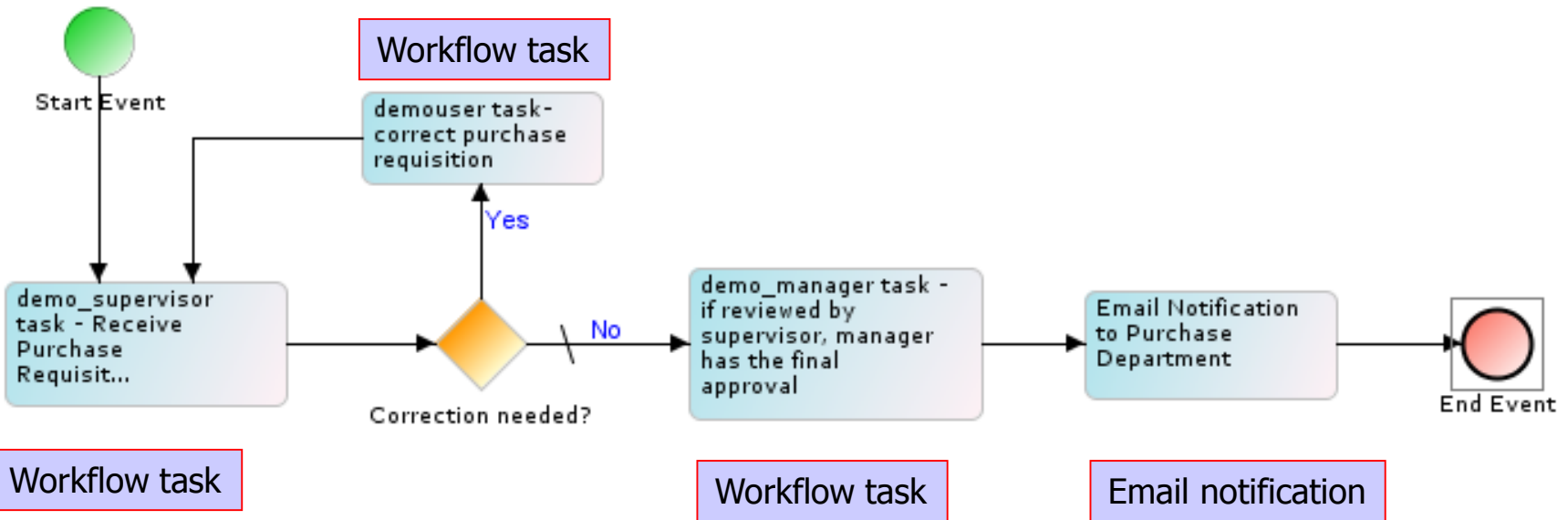

Refer to Notes below

# Step 2: Create Purchase Requisition Web Form

**Edit Web Forms: PurchaseRequisitionForm**

Name\*

Description\*

Application Type\*

Form Type

Add as Link

MajorLevel Category Name

MinorLevel Category Name

Link Name

Action  Trigger Process  Customize

Select Process Flow

Upload File

**Advanced Properties**

\* Mandatory fields.

Home | Develop | Monitor | Administer

Projects | Solutions | Process | Services | Events | Web Forms | Reports and Dashboards

**Web Forms**

Web Forms Table:

Name	Description	Owner
<a href="#">PurchaseRequisitionForm</a>	Form that allows user to send purchase requisition	demouser
<a href="#">ApprovePurchaseRequisition</a>	approval form for requisition	demouser
<a href="#">CorrectPurchaseRequisition</a>	make corrections to the requisition	demouser
<a href="#">ReviewPurchaseRequisition</a>	supervisor review form	demouser
<a href="#">InventoryCorrectionForm</a>	correct inventory data	demouser

Context Menu for [InventoryCorrectionForm](#):

- Edit
- View
- Dependencies
- Publish**

Navigation: Monitor | Administer | My Solutions | Purchase Requisition | New Form

**Refer to Notes below**

# Step 3: Activated Purchase Requisition Web Form

**ADEPTIA** admin ▾ Help ▾

Home Develop **Monitor** Administer

My Tasks ▾ My Documents ▾ Dashboard ▾ Reports ▾ History ▾ My Solutions ▾

**My Solutions > Purchase Requisition > New Form**

### New Requisition Form

**Employee Information**

Employee	<input type="text"/>	Location	<input type="text"/>
Workflow	Expense ▾	Manager	<input type="text"/>
PR Number	<input type="text"/>	PO Number	requires approval
Purpose	<input type="text"/>		

**Item Information**

Quantity	<input type="text"/>	Part	<input type="text"/>	Part Description	<input type="text"/>	Unit Cost	\$ <input type="text"/>
----------	----------------------	------	----------------------	------------------	----------------------	-----------	-------------------------

**Vendor & Delivery Information**

Purchase Type	<input type="text"/>	Suggested Vendor	<input type="text"/>
Vendor Number	FEL ▾	Vendor Email	<input type="text"/>
Priority	Urgent ▾	Terms	<input type="text"/>
Ship via	<input type="text"/>	Attention	<input type="text"/>
Address 1	<input type="text"/>	Address 2	<input type="text"/>
City	<input type="text"/>	State	<input type="text"/>
Zip	<input type="text"/>	Phone	<input type="text"/>
Fax	<input type="text"/>		

# Step 4: Create Review PR Web Form

### Edit Web Forms: PurchaseRequisitionForm

**Standard Properties**

Name\* PurchaseRequisitionForm

Description\* Form that allows user to send purchase requis

Application Type\* Form

Form Type **Manual**

Add as Link

MajorLevel Category Name My Solutions

MinorLevel Category Name Purchase Requisition

Link Name New Form

Action  Trigger Process  Customize

Select Process Flow PurchaseRequisition

Upload File  -- Select Main File --

Web Form - Windows Internet Explorer

http://192.168.1.150:8080/adeptia/DesignFrevvoForm.jsp?hiActivityId=19216800100212497

### Design Form

```

<html>
<title>Requisition Form</title>
<head></head>
<body>

<font face=calibri size=4px><b><center>New Requisition
Form</center></b></font>

<form name=HTMLForm>

<TABLE width=808 bgcolor=#000aaa border=0 cellpadding=1
cellspacing=0>
<tr><td bgcolor=#d9d9d9>
<font face=calibri size=3px>Employee Information</font>

```

Submit

# Step 5: Create Review PR Workflow Task

**Edit Human WorkFlow: ReviewPRTask**

Name\* ReviewPRTask

Description\* review by supervisor

User(s)
 

- demo\_manager (demo manager)
- demo\_supervisor (demo supervisor)**
- demouser (Demo User)
- EDIUser (Owner of sample EDI Trading Partner setup objects.)

Role(s) None

Task Priority\* Immediate

Task Due for\* 01 dd 00 hh 00 mm

Task Expires after\* Never dd 00 hh 00 mm

Defer task to colleague upon Due date

Defer task to manager upon Due date

Documents Attach/View Attach and View

Repository Folder

Web Form\* **ReviewPurchaseRequisition**

# Step 6: Create Correction PR Web Form (and attach it to Workflow task)

### Edit Web Forms: CorrectPurchaseRequisition

**Standard Properties**

Name\*

Description\*

Application Type\*

Form Type\*

Add as Link

MajorLevel Category Name

MinorLevel Category Name

Link Name

Action  Trigger Process  Customize

Select Process Flow

Upload File

Web Form - Windows Internet Explorer

http://192.168.1.150:8080/adeptia/DesignFrevvoForm.jsp?hiActivityId=1921680010021249

### Design Form

```

<html>
<title>Purchase Requisition: Correction Required</title>
<head></head>
<body>

<font face=calibri size=4px><b>Correction Required: Please
resubmit PR after correction</b></font>
<IDNLOAD#UPLOAD!>

<form name=HTMLForm>

<TABLE width=808 bgcolor=#000aaa border=0 cellpadding
cellspacing=0>
<tr><td bgcolor=#dddddd>

```

Name\*

Description\*

User(s)

Role(s)

Task Priority\*

Task Due For\*

Task Expires after\*

Defer task to colleague upon Due date

Defer task to manager upon Due date

Documents Attach/View

Repository Folder

Web Form\*

# Step 7: Create Approve PR Web Form (and attach it to Workflow task)

**Edit Web Forms: ApprovePurchaseRequisition**

**Standard Properties**

Name\* ApprovePurchaseRequisition

Description\* approval form for requisition

Application Type\* Form

Form Type **Manual**

Add as Link

MajorLevel Category Name My Solutions

MinorLevel Category Name

**Design Form**

```
<html>
<title>Purchase Requisition: Purchase Department Manager
Review</title>
<head></head>
<body>
<font face=calibri size=4px><b>Purchase Requisition:
Purchase Department Manager Review</b></font>
<!DNLOAD#UPLOAD!>
<form name=HTMLForm>
<TABLE width=808 bgcolor=#000aaa border=0 cellpadding=1
cellspacing=0>
<tr style=td bgcolor=#d4d4d4>
```

**Standard Properties (Task)**

Name\* ApprovePRTask

Description\* approve requisition

User(s) None  
admin (Default Administrator)  
diuser (diuser)  
B2BUser (Owner of sample B2B Tradinn Partner setu objects.)

Role(s) None

Task Priority\* Immediate

Task Due for\* 01 dd 00 hh 00 mm

Task Expires after\* 01 dd 00 hh 00 mm

Defer task to colleague upon Due date

Defer task to manager upon Due date

# Step 8: Create Email Notification

**Edit Mail Notification: NotifyPurchaseDepartment** ✕

▲ **Standard Properties**

Name\*

Description\*

Notification Type\*  ▼

Mail Subject\*

To User(s)

To Email-Id(s) (comma separated)

Message

Notification Criteria  ▼

Attachment

# Step 9: Configure Purchase Requisition Workflow

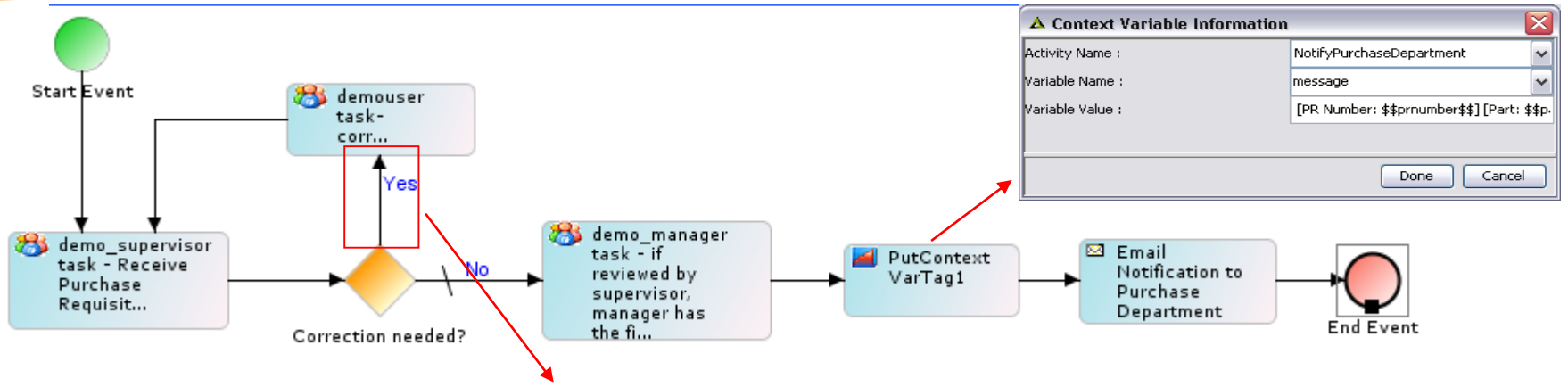

**Context Variable Information**

Activity Name : NotifyPurchaseDepartment

Variable Name : message

Variable Value : [PR Number: \$\$prnumber\$\$] [Part: \$\$p...

Done Cancel

**Rule Information**

Rule Name: CheckForErrors Rule Reason: error rules

Declaring Activity Attribute/Variable to build Expression

Please select Activity Attribute/Variable and desired value to build expression:

Existing Activities : [ ]

Activity Attribute/Variable : sup\_response

Operand Type : Text

Operator : Equal

Value : Disapprove

Insert Variable

Declaring Operator to build Expression

Please select required Operator to build Expression:

Select Operator: &&

Insert Operator

Expression

```
($$sup_response$$ .equals ("Disapprove"))
```

Done Cancel

# Step 10: Submit Purchase Requisition and track the workflow

**Workflow** Expense **Manager** Peter K  
**PR Number** 45342 **PO Number** requires approval  
**Purpose** New Desktop for Accounting

**Item Information**  
 Quantity 1 Part Desktop Computer Part Description Series 2000 Unit Cost \$800

**Vendor & Delivery Information**  
 Purchase Type Office Equip Suggested Vendor ABC Electronics  
 Vendor Number FEL Vendor Email demo@adeptia.com  
 Priority Urgent Terms Credit Card  
 Ship via UPS Attention John K  
 Address 1 234 Main St Address 2 Suite 2  
 City Chicago State IL  
 Zip 60601 Phone 312-000-4444  
 Fax 312-000-4444

**Shipping & Invoice Information**  
 Company Adeptia Attention Dan J  
 Address 1 456 Clark St Address 2 Suite 1  
 City Chicago State IL  
 Zip 60610 Phone 312-222-0000  
 Fax 312-222-0000

Home Monitor My Tasks > Task Manager

Task Name	Task Subject	Instance Name	Status	Assignee	Priority	Due Date	Expiry Date	Action
ReviewPRTask	review by supervisor	purchase requisition approval workflow	New			02/16/2013 12:11	Never	Open Task Comment

**Item Information**  
 Quantity 1 Part Desktop Computer Part Description 2000 Series Unit Cost \$800

**Vendor & Delivery Information**  
 Purchase Type Office Equip Suggested Vendor ABC Electronics  
 Vendor Number FEL Vendor Email demo@adeptia.com  
 Priority Urgent Terms Credit Card  
 Ship via UPS Attention John K  
 Address 1 234 Main St Address 2 Suite 2  
 City Chicago State IL  
 Zip 60601 Phone 312-000-4444  
 Fax 312-000-4444

**Shipping & Invoice Information**  
 Company Adeptia Attention Dan J  
 Address 1 456 Clark St Address 2 Suite 1  
 City Chicago State IL  
 Zip 60610 Phone 312-222-0000  
 Fax 312-222-0000

**Requisition Approval Required**  
 Comments: Approve  
 Supervisor Review decision?  Approve  Disapprove

Save Task Complete Task

Home Monitor My Tasks > Task Manager

Task Name	Task Subject	Instance Name	Status	Assignee	Priority	Due Date	Expiry Date	Action
ApprovePRTask	approve requisition	purchase requisition approval workflow	New			02/16/2013 12:25	02/16/2013 12:25	Open Task Comment

**Company** Adeptia **Attention** Dan J  
**Address 1** 456 Clark St **Address 2** Suite 2  
**City** Chicago **State** IL  
**Zip** 60601 **Phone** 312-111-0000  
**Fax** 312-222-0000

**Supervisor Comments**  
 Comments: Approve  
 Supervisor Review decision?  Approve  Disapprove

**Department Manager Approval Required**  
 Comments: Approved  
 Department Manager Review decision?  Approve  Disapprove

Save Task Complete Task

**New Purchase Order approved** Inbox | X

☆ ● de show details 5:16 PM (1 minute ago) Reply

[PR Number: 56343] [Part: Desktop Computer] [Part Desc: Series 2000 4 GB] [Unit Cost: 800][Ship To: 345 Main St Suite 2]

1

2

3

4

5

6

# Training schedule

## Day 1

### **Morning session**

9am to 12pm, 10 min break at 10:30am

- Introduction
  - Overview of Adeptia Suite
  - Architecture
  - Project approach
- Process Modeler & Simulation (BPM)
  - Modeler
  - Simulator
- Process Designer
- BPM Exercise – Purchase Requisition Workflow (BPM)
  - Web Forms
  - Workflow

### **Afternoon session**

1pm to 4:30pm, 10 min break @ 2:20pm and 3:20pm

- Integration/ETL Exercises:
  - Employee Benefits
  - Purchase Order
  - Inventory Items
  - Order Fulfillment
- Services: Description and Exercises
  - Sources
  - Targets
  - Data Dictionary
  - Schema
  - Mapping
  - Web Services
  - Workflow
- Events & Triggers

## Day 2

### **Morning session**

9am to 12pm, 10 min break at 10:30am

- Advanced Mapping & Process Designer functions
  - Process Designer
    - Decision nodes
    - Context Variables
    - Sub Processes
  - Mapping
    - Math, String and Conditional functions
    - Database lookups
    - Context variables
    - Multiple Source and Target mapping
- Execute flow
  - Trigger
  - Logs
  - Reports

### **Afternoon session**

1pm to 4pm, 10 min break @ 2:30pm

- Managing Solutions
  - My Tasks and Task History
  - Solution and Performance Monitoring
  - Logs
- Administration
  - User management
  - Configuration and Properties
  - System monitoring
  - Maintenance activities

# Training Exercises focused on Integration Suite

Name	Description	Owner	Project Name	Modified	Action
B2BI_Default	B2BI_Default	EDISolutionUser	Default	02/06/13 12:08	⋮
EDIOutboundProcessor	Process flow to submit EDI file to outbound queue.	EDISolutionUser	Default	09/11/12 09:44	⋮
EDIInboundTransactionProcessor	Process flow to process inbound EDI X12 file, transaction-by-transaction	EDISolutionUser	Default	09/11/12 09:43	⋮
EDIBatchProcessor	Process flow to create EDI file and put it as an output.	EDISolutionUser	Default	05/08/12 09:44	⋮
EDISubBatchProcessor	Process flow to create EDI file and put it as an output.	EDISolutionUser	Default	05/08/12 09:44	⋮
EDIInboundProcessor	Process flow to parse inbound EDI File.	EDISolutionUser	Default	02/13/12 19:29	⋮
EDINotification	Notification for Error in Translation	EDISolutionUser	Default	02/13/12 19:26	⋮
EDIConversationRetransmitter	Process flow to retransmit an EDI conversation	EDISolutionUser	Default	02/13/12 19:25	⋮
Default_Data_Interfaces	This is the typical Get-Process-Send ETL flow. Process flow receives one diuser		Default	04/16/11 17:53	⋮
InventoryItemsProcessing_part2	ETL Example: Convert CSV file to XML. Includes correction and re-subm demouser		Default	08/30/10 14:33	⋮
InventoryItemsProcessing_part1	ETL Example: Convert CSV file to XML.	demouser	Default	08/30/10 14:33	⋮

## Exercise: Employee Benefits Data Conversion

## Exercise: Employee Benefits Data Conversion

---

This process flow receives Employee Benefits data in Excel files and converts it into XML output files.

### Design:

- Design this process in the Process Designer using a top-down approach

### Configure:

- Configure the process by creating below activities and attaching them to the appropriate steps in the process flow:
  - Create File Source activity
  - Create Excel Data Schema activity
  - Create XML Data Schema activity
  - Create Excel to XML Mapping activity
  - Use PutContextVar action in the process flow to dynamically name output files
  - In the process flow set File Source activity's 'eventContextEnabled' property to True

### Deploy:

- Create a File Event
- Register the File Event with Employee Benefits process flow
- Activate File Event

# Exercise: Design Employee Benefits Data Conversion process flow

Using the Top-down approach we will first design our process flow as shown here.

Design consists of following steps :

1. Get the employee benefits excel files from a source folder
2. Validate the data files against its schema
3. Convert the data file into XML
4. Name the XML file dynamically
5. Place the XML file in target folder

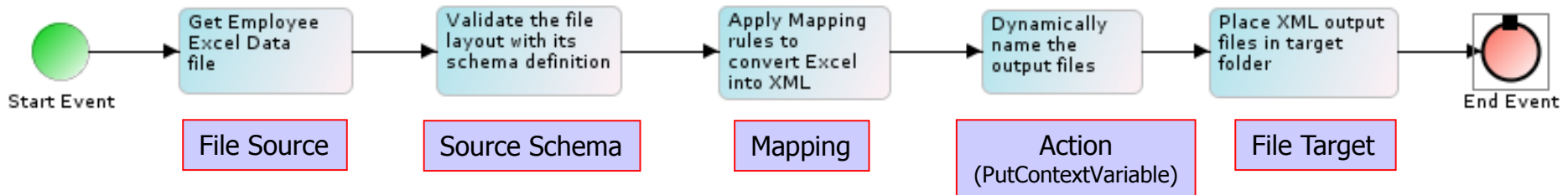

# Exercise: Employee Benefits Data Conversion (Create File Source)

**Edit File Source: GetEmployeeBenefitsFile** ✕

---

▾ **Standard Properties**

Name\*

Description\*

File Path\*

File Name\*

▷ **Advanced Properties**

\* Mandatory fields.

Refer to Notes below

# Exercise: Employee Benefits Data Conversion (Create Source Schema)

### Edit Excel Schema: EmployeeBenefitsExcelSchema ✕

[Download](#)

**Standard Properties**

Name\*

Description\*

Data Header Present

Definition Mode\*  Import Definition File  Enter the Fields Sequentially

Definition File

Sheet Name\*

#	Field Name	Type	Format	Sub Format	Data Mode
1	EmpFirstName	string	mmddyyyy	hh:mm:ss	Plain Text
2	EmpLastName	string	mmddyyyy	hh:mm:ss	Plain Text
3	EmpMiddleInitial	string	mmddyyyy	hh:mm:ss	Plain Text
4	EmpSSN	string	mmddyyyy	hh:mm:ss	Plain Text
5	EmpGender	string	mmddyyyy	hh:mm:ss	Plain Text

Number of Rows  at Position

# Exercise: Employee Benefits Data Conversion (Create Target Schema)

**Edit XML Schema: EmployeeBenefitXMLSchema** ✕

▾ **Standard Properties**

Name\*

Description\*

Validate XML

Definition Mode\*  Import File  Web Service Consumer  Web Service Provider  Web Form

File Path [D:\Program Files\AdeptiaServer5.0ZIPFormation\Sample Datafiles\demogroup\EmployeeBenefitsConversion\output\\_format.xml](#)

Consumer ID

XSD Type

Provider

WsProvider XSD Type

Web Form

▸ **Advanced Properties**

✦ Mandatory fields.

# Exercise: Employee Benefits Data Conversion (Create Mapping)

**Standard Properties**

Name\*

Description\*

**Data Mapper**

**Advanced Properties**

Mandatory fields.

ADEPTIA - Data Mapper - EmployeeBenefitDataMapping

File View Actions Help

Data Mapper XSL Debugger

Current Element : Root

Structure\_of\_source\_XSD Structure\_of\_destination\_XSD

Select Schema

Quick Search

Schema Type	Name	Source	Target
All	EmployeeBenefitsExcelSchema	<input checked="" type="checkbox"/>	<input type="checkbox"/>
Adv. Database	OrderFulfillmentExcelSchema	<input type="checkbox"/>	<input type="checkbox"/>
Adv. Positional	EvalScript_ExcelSchema	<input type="checkbox"/>	<input type="checkbox"/>
Adv. Text	EvalPF_ExcelSchema_Format1	<input type="checkbox"/>	<input type="checkbox"/>
Database	EvalPF_ExcelSchema_Format2	<input type="checkbox"/>	<input type="checkbox"/>
EDI	EvalXform_ExcelSchema	<input type="checkbox"/>	<input type="checkbox"/>
Excel	ExcelSchemaForBookDetails	<input type="checkbox"/>	<input type="checkbox"/>
Positional			
Text			
XML			
Context			
Web Service			

# Exercise: Employee Benefits Data Conversion (Create Mapping)

- Structure\_of\_source\_XSD:** A tree view showing the source schema. The root is 'EmployeeBenefitsExcelSchema', containing a 'Record' element with attributes like 'recordNumber' and various employee data fields such as 'EmpFirstName', 'EmpLastName', 'EmpSSN', 'EmpGender', 'EmpCity', 'EmpDOB', 'Occupation', 'ElectionCode', 'OrgID', and 'PolicyNumber'.
- Current Element: electedIndicator:** A tree view showing the target schema. It includes fields like 'SSN', 'firstName', 'middleNames', 'lastName', 'addrLine1-3', 'city', 'region', 'postalCode', 'countryCode', 'homeTelephone', 'workTelephone', 'faxNumber', 'maritalStatus', 'personChangeEffectiveDate', 'gender', 'dateOfBirth', 'benefitElection', 'electedIndicator', 'coverageCode', and 'associationID'.
- Mapping Diagram:** A central area with blue lines connecting source elements to target elements. A red line specifically highlights the mapping from the source 'ElectionCode' to the target 'electedIndicator'.
- Mapping Rules Editor:** Located at the bottom, it shows a rule: '1 <S> Election..' mapping to '1 <T> elected..'. The 'Election..' element is highlighted in yellow, and 'elected..' is highlighted in orange.
- Parameters Panel:** On the right side, a panel lists various parameters including Global Variables, Local Variables, Custom Methods, Keys, Context Variables, and Templates.

# Exercise: Employee Benefits Data Conversion (Create File Target)

**Edit File Target: EmployeeBenefitTarget** ✕

▾ **Standard Properties**

Name\*

Description\*

File Path\*

File Name\*

Time Stamp

Create Unique File

File Extension\*

▸ **Advanced Properties**

\* Mandatory fields.

# Exercise: Employee Benefits Data Conversion (configure process flow)

Click and drag activity from Repository View and release it on top of the related node. Follow the same step for the rest of the activities. Refer to notes for additional instructions.

Name	Value
Activity Maximum Retries on Failure	0
Activity Wait Time(in seconds) between Retries	60
eventContextEnabled	true
ID	192168001002124950257727100020
Label	Get Employee Excel Data file
Name	GetEmployeeBenefitsFile
source	
streamNames	GetEmployeeBenefitsFile
Synch	true
Type	FileSource

# Exercise: Employee Benefits Data Conversion (deploy process flow)

**Edit File Event: CheckForEmployeeBenefitFiles** [X]

Standard Properties

Name\*

Description\*

Trigger Type\*

Check for File Modification

File Include Criteria\*

File Exclude Criteria

File Base Location\*

Use VFS\*

Secure

User Id\*

Password

Confirm Password

Event Start Date

Save Save As

**Edit Event Registry: EmployeeBenefitEventRegister** [X]

Standard Properties

Name\*

Description\*

Select Event Info:  Use Existing  Create New

Existing

Event Type

Process Flow Name\*

Advanced Properties

\* Mandatory fields.

Save Save As

↓

Home		Develop		Monitor		Administer	
Projects	Solutions ▾	Process ▾	Services ▾	Events ▾	Web Forms	Reports and Dashboards ▾	
<b>Events &gt; File</b>							
	<input checked="" type="checkbox"/> <b>Activate</b>	<input type="checkbox"/> Deactivate	<input type="button" value="+ Create New"/>				
Name	Description						
<input checked="" type="checkbox"/> <b>CheckForEmployeeBenefitFiles</b>	check for new benefits file						

---

## Exercise: Purchase Order Processing

## Exercise: Purchase Order Processing

---

This process flow integrates Purchase Order data into a back-end Point of Sales Database.

### Design:

- Design this process in the Process Designer using a top-down approach

### Configure:

- Configure the process by creating below activities and attaching them to the appropriate steps in the process flow:
  - Create File Source activity
  - Create XML Data Schema activity
  - Create Advanced Database Schema activity
  - Create XML to Adv Database Mapping activity

### Deploy:

- Create a File Event
- Register the File Event with Purchase Order Processing process flow
- Activate File Event

### Prerequisites for this process:

- Create a database named 'CentralPOSDb' in any Relational Database instance (such as MS Sql Server, MySQL, Oracle etc)
- Run 3 table scripts in the database (scripts are located in install directory's demogroup/PurchaseOrderProcessing)
- In Adeptia, go to Administer > Database Info and edit the object related to this Database and provide correct connection info

## Exercise: Design Purchase Order Processing flow

Using the Top-down approach we will first design our process flow as shown here.

Design consists of following steps :

1. Get the Purchase Order files from a source folder
2. Convert the data file into Database output
3. Insert data into Database
4. Notify when the process finishes

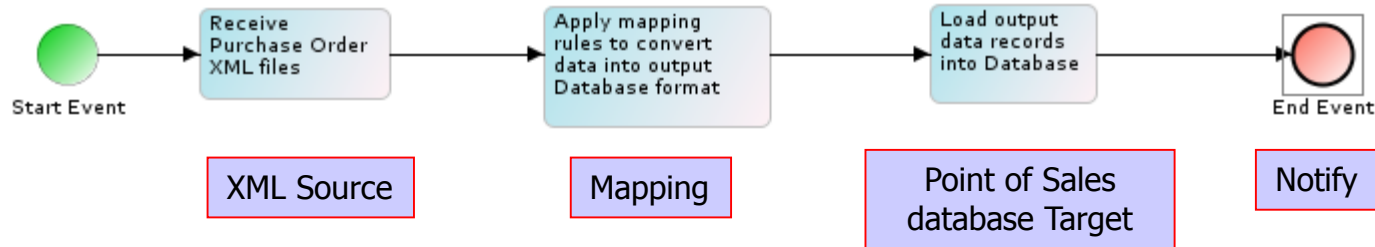

Note: For data types related to XML and Database, there is no need to specify their schema activities in the process flow design. The schemas are already included in their Source/Target definitions and thus explicitly defining them in the flow design is not required.

## Exercise: Purchase Order Processing (Create File Source)

### Edit File Source: GetPurchaseOrderDataFile ✕

Standard Properties

Name\*

Description\*

File Path\*

File Name\*

Advanced Properties

▸ Mandatory fields.

Save Save As Test

Refer to Notes below

# Exercise: Purchase Order Processing (Create XML Schema)

**Edit XML Schema: PurchaseOrderXMLSchema** ✕

---

▾ **Standard Properties**

Name\*

Description\*

Validate XML

Definition Mode\*  Import File  Web Service Consumer  Web Service Provider  Web Form

File Path

File Path [D:\Program Files\AdeptiaServer5.0ZIPFormation\Sample Datafiles\demogroup\PurchaseOrderProcessing\PurchaseOrder.xsd](#)

Consumer ID

XSD Type

Provider

WsProvider XSD Type

Web Form

▸ **Advanced Properties**

# Exercise: Purchase Order Processing (Create Database Schema)

**Edit Advance Database Schema: PointofSalesDatabaseSchema**

**Standard Properties**

Name\*

Description\*

Database Info

Definition Mode\*  Import XSD File  Use Database Table

XSD File

Query:   PK's:

Query:   PK's:

Query:   PK's:

**Select Table**

- ADMINISTRABLE\_ROLE\_AUTHORIZATIONS
- APPLICABLE\_ROLES
- ASSERTIONS
- AUTHORIZATIONS
- CHARACTER\_SETS
- CHECK\_CONSTRAINTS
- CHECK\_CONSTRAINT\_ROUTINE\_USAGE
- COLLATIONS
- COLUMNS
- COLUMN\_COLUMN\_USAGE
- COLUMN\_DOMAIN\_USAGE

**Select Columns**

- Select All
- AU\_ID(VARCHAR)
- AU\_VERSION(VARCHAR)
- AU\_PREVIOUSVERSION(VARCHAR)
- AU\_ACTIVEVERSION(BIT)
- AU\_ENTITYNAME(VARCHAR)
- AU\_USEROWNER(VARCHAR)
- AU\_GROUPOWNER(VARCHAR)
- AU\_PERMISSIONMASK(VARCHAR)
- AU\_DESCRIPTION(VARCHAR)

**Query**

**Primary Keys**

Refer to Notes below

# Exercise: Purchase Order Processing (Create Mapping)

Source		Target	
Name	Value	Name	Value
purchaseOrder	---	DB	---
orderDate	2	sb4.eb8.___dbo._POS_ (Action)	
PurchaseOrder_ID	AC-99823	sb4.eb8.___dbo._POS_ (purchase_order_id)	AC-99823
shipTo		sb4.eb11.___dbo._billTo_ (purchase_order_id)	AC-99823
billTo			
comment	Navigation System		

Refer to Notes below

# Exercise: Purchase Order Processing (Create Adv DB Target)

**Edit Advanced Database Target: PointofSalesDatabaseTarget** ✕

---

**Standard Properties**

Name\*

Description\*

Database Info\*  ▼

Schema Name\*  ▼

Database Operation\*  Insert  Update  Insert/Update  Update/Insert

**Advanced Properties**

\* Mandatory fields.

# Exercise: Purchase Order Processing (Create Notification)

**Edit Mail Notification: PurchaseOrderProcessingNotify** ✕

---

▾ **Standard Properties**

Name\*

Description\*

Notification Type\*  ▾

Mail Subject\*

To User(s)

To Email-Id(s) (comma separated)

Message

# Exercise: Purchase Order Processing (configure process flow)

- Start Event:** A green circle on the left.
- Activity 1:** A rounded rectangle labeled 'Receive Purchase Order XML files'.
- Activity 2:** A rounded rectangle labeled 'Apply mapping rules to convert data into output Datab...'.
- Activity 3:** A rounded rectangle labeled 'Load output data reco...'.
- End Event:** A red circle on the right.

Arrows connect the Start Event to the first activity, the first activity to the second, the second to the third, and the third to the End Event.

On the left side, the **Repository View** is open, showing a tree structure of server entities. The item **PointofSalesDatabaseTarget** is circled in red. A red arrow points from this item to the 'Receive Purchase Order XML files' activity in the main workspace.

A callout box with a red border contains the following text:

Click and drag activity from Repository View and release it on top of the related node. Follow the same step for the rest of the activities. Refer to notes for additional instructions.

At the bottom of the interface, there are tabs for **Properties**, **OnException Scripts**, **Alerts**, **Process Flow Variables**, and **Comments**. Below these tabs is a table with columns for **Type**, **Category**, and **Error Message**.

# Exercise: Purchase Order Processing (deploy process flow)

**Edit File Event: CheckForPurchaseOrderFiles**

Standard Properties

Name: CheckForPurchaseOrderFiles

Description: check for new purchase order files

Trigger Type: On FileCreated

Check for File Modification:

File Include Criteria: \*.xml

File Exclude Criteria:

File Base Location: .\Solutions\Demo\PurchaseOrderProcessing\input

Use VFS:

Secure:

User Id:

Password:

Confirm Password:

Save Save As

**Edit Event Registry: PurchasOrderEventRegister**

Standard Properties

Name: PurchasOrderEventRegister

Description: register file event to purchase order flow

Select Event Info:  Use Existing  Create New

Existing: CheckForPurchaseOrderFiles

Event Type: -- SELECT -- **Create Event**

Process Flow Name: PurchaseOrderProcessing\_extended

Advanced Properties

\* Mandatory fields.

Save Save As

Home Develop Monitor Administer

Projects Solutions Process Services Events Web Forms Reports and Dashboards

Events > File

Delete **Activate** Deactivate Create New

Name	Description
CheckForPurchaseOrderFiles	check for new purchase order files

Refer to Notes below

## Exercise: Purchase Order Processing Extended

## Exercise: Purchase Order Processing \_Extended

This process flow is an extension of the previous exercise. We will modify the design of the existing Purchase Order process and add a rule. First edit the existing PurchaseOrderProcessing flow, rename it to PurchaseOrderProcessing\_extended and click on SAVE AS to make a copy.

### Design:

- Apply a rule that will check for the Item Quantity in the source file and if it is greater than 100, process will not load the data into Database and instead it will email the Source file to a User as an Email attachment. If the Quantity is less than 100 then the process will load the data into the database.

### Configure:

- Configure the process by creating below activities and attaching them to the appropriate steps in the process flow:
  - Create Email Target activity
  - Modify existing PurchaseOrderMapping activity
  - Modify the Process flow to include the Quantity rule

### Deploy: <the below steps are already completed in the previous exercise and should not be repeated>

- Create a File Event
- Register the File Event with Purchase Order Processing process flow
- Activate File Event

# Exercise: Purchase Order Processing Extended

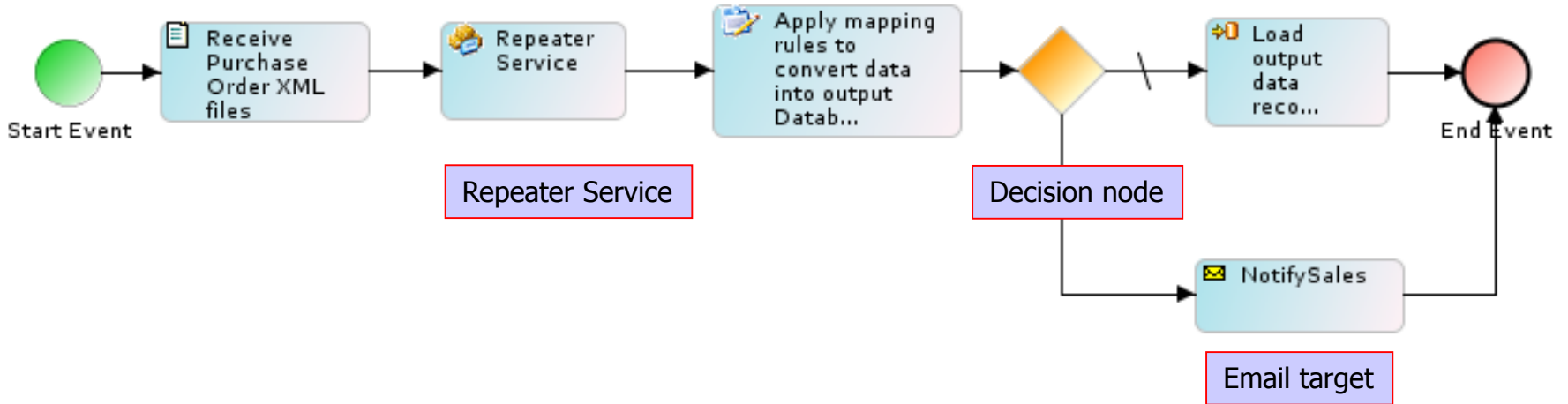

Refer to Notes below

# Exercise: Purchase Order Processing (Create Email Target)

**Edit Mail Target: NotifySales** ✕

▾ **Standard Properties**

Name\*

Description\*

Protocol\*  ▼

Outgoing Mail Server\*

Domain

CDO host machine

Enable SSL

Port

From(Email-Id)\*

To Email-Id(s)\*

Subject\*

User Id

Refer to Notes below

# Exercise: Purchase Order Processing (Edit Mapping)

Refer to Notes below

# Exercise: Purchase Order Processing Extended (Edit Process Flow)

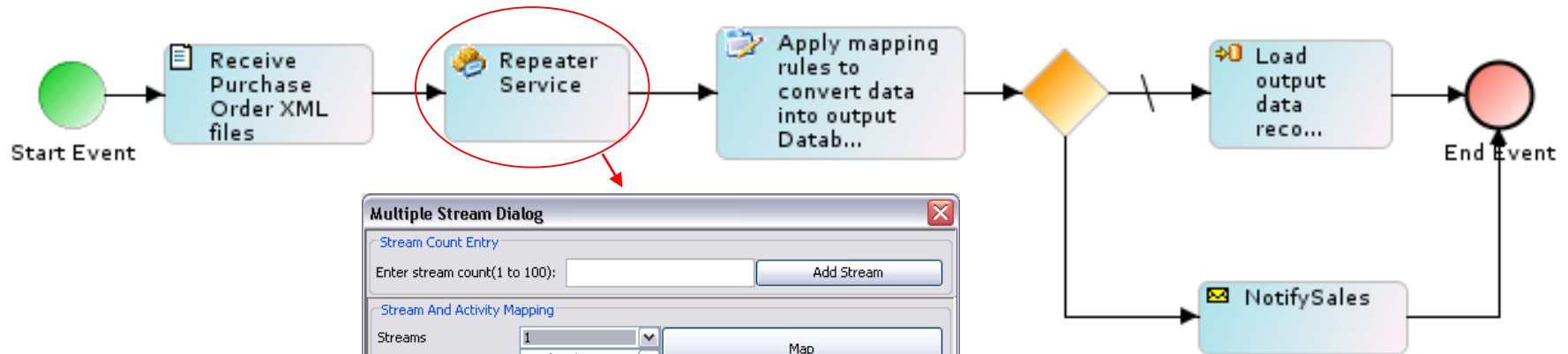

**Multiple Stream Dialog**

Stream Count Entry  
 Enter stream count(1 to 100):  Add Stream

Stream And Activity Mapping  
 Streams:  Map  
 Activities:  Map

Stream Information Table

Stream Name	Error Stream	Stream Consumer Activity	Explicit Stream
1	<input type="checkbox"/>	NotifySales	<input type="checkbox"/>
2	<input type="checkbox"/>	PurchaseOrderDataMapping	<input type="checkbox"/>

Done Cancel

Refer to Notes below

# Exercise: Purchase Order Processing Extended (Edit Process Flow)

- 1**: Points to the 'End Event' in the background process flow diagram.
- 2**: Points to the 'Value' field in the 'Value' property window at the bottom.
- 3**: Points to the 'Rule Information' tab in the 'Condition Wizard'.
- 4**: Points to the 'Insert Variable' button in the 'Declaring Activity Attribute/Variable to build Expression' section.

The 'Condition Wizard' dialog contains the following information:

- Rule Name:** Quantity Rule
- Rule Reason:** o check quantity
- Declaring Activity Attribute/Variable to build Expression:**
  - Existing Activities: [Dropdown]
  - Activity Attribute/Variable: varitemQty
  - Operand Type: Number
  - Operator: >=
  - Value: 100
- Declaring Operator to build Expression:**
  - Select Operator: &&
  - Insert Operator button
- Expression:** (\$varitemQty\$>=100)
- Buttons: Done, Cancel

The background process flow diagram shows a start event leading to a split gateway, which branches into two paths: one leading to 'Load output data reco...' and another to 'NotifySales'. Both paths merge at an 'End Event'.

Refer to Notes below

# Exercise: Purchase Order Processing Extended (Edit Process Flow)

### Multiple Stream Dialog

Stream Name Entry

Stream name :  Add Stream

Stream And Activity Mapping

Streams:  Map

Activities:  Map

Stream Information Table

Stream Name	Error Stream	Stream Consumer Activity	Explicit St...
PurchaseOrderData...	<input type="checkbox"/>	PointofSalesDatabaseTarget	<input type="checkbox"/>

Done Cancel

```

    graph LR
      A[Apply mapping rules to convert data into output Datab...] --> B{ }
      B --> C[Load output data reco...]
      B --> D[NotifySales]
      C --> E((End Event))
      D --> E
      style A stroke:#f00,stroke-width:2px
      style B fill:#f90
      style E fill:#f90
    
```

Flow Variables | Comments

Refer to Notes below

# Exercise: Purchase Order Processing Extended (final)

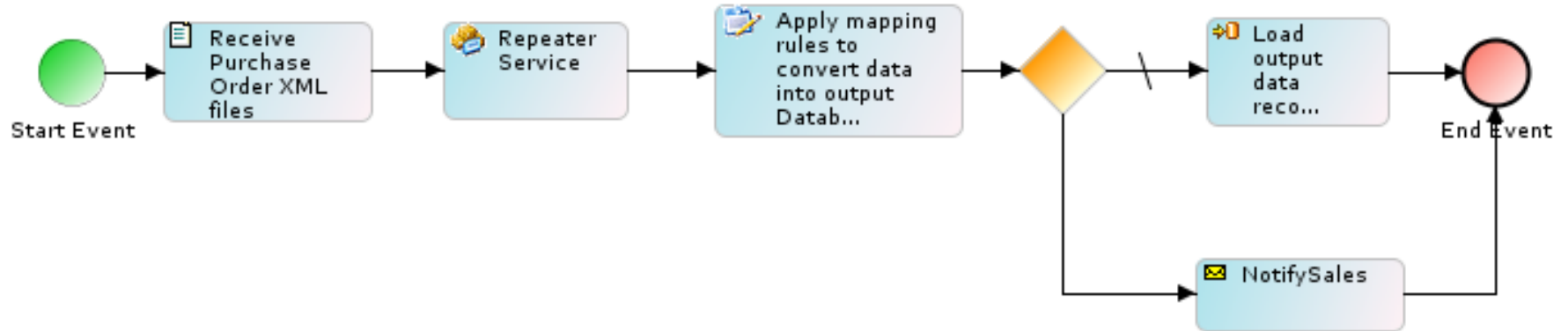

Refer to Notes below

---

## Exercise: Order Fulfillment Process

## Exercise: Order Fulfillment Process

---

Order Fulfillment process automatically gets triggered when a Shipping department receives an email with customer orders from Sales. After receiving the email this process calls on a Fulfillment Web Service to fulfill these orders. Fulfillment Web Service responds back with Shipping and Invoice information for each order. Order Fulfillment process updates this information back into the customer order data file and emails it back to Sales.

### Design:

- Receive Email containing customer orders from Sales
- Create Web Service Request message
- Call on a Fulfillment Web Service (prerequisite: create a sub process and publish it as a web service)
- Map Web Service Response back to customer orders
- Email the updated customer orders (shipping and invoice columns populated) back to Sales
- If Web Service does not respond send an error notification via email to Administrator

### Configure:

- Configure the process by creating below activities
  - Create Email Source and Target activity
  - Create a sub-process and publish it as a web service
  - Create mappings for generating SOAP Request and Response
  - Create Web Service Provider and Consumer activities

### Deploy:

- Create a Email Event
- Register the Email Event with Order Fulfillment process flow
- Activate Email Event

# Exercise: Order Fulfillment Process (design)

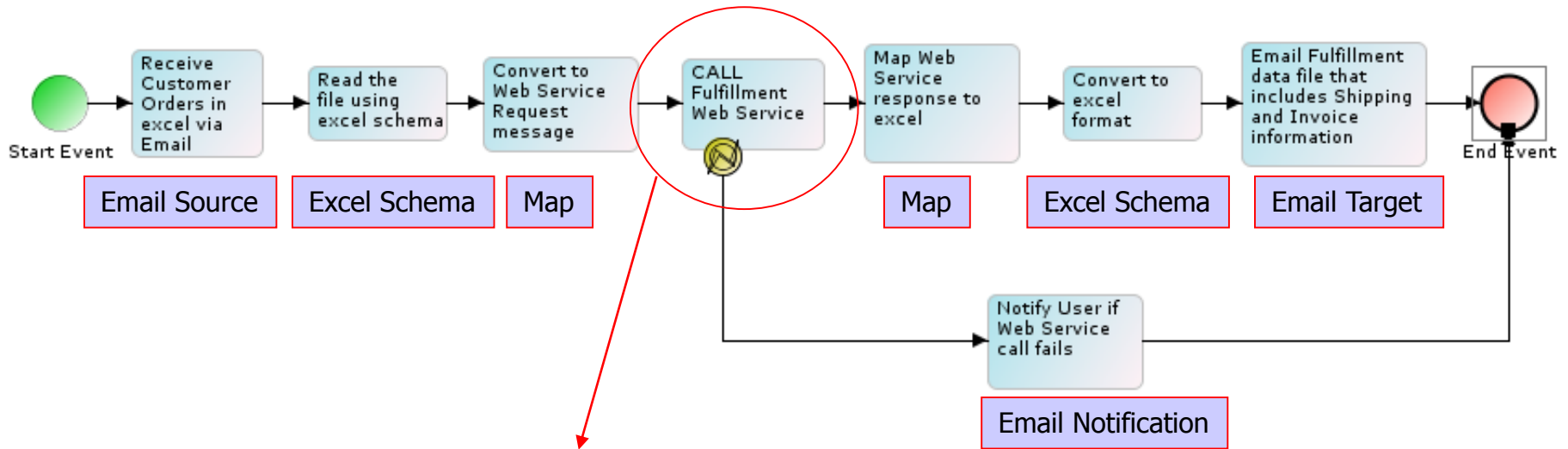

Web Service Message call (Web Service consumer). This step calls on a sub-process.

Refer to Notes below

# Exercise: Fulfillment WebService subprocess (design)

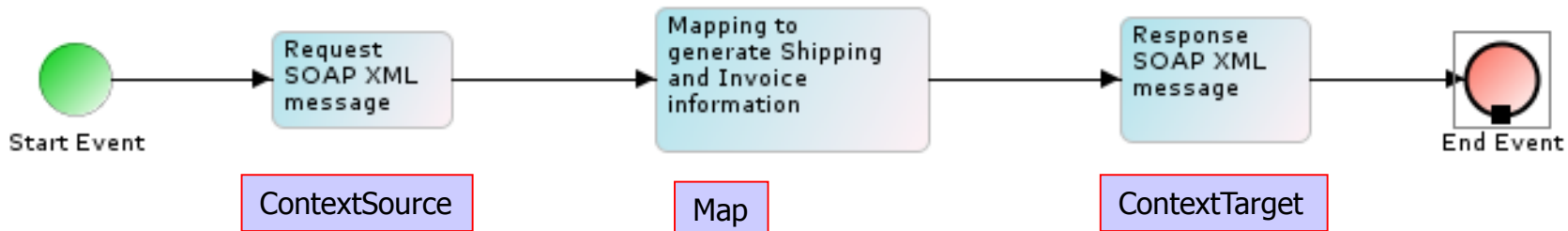

# Exercise: Order Fulfillment Process (Create Email Source)

**Edit Mail Source: ReceiveCustomerOrders** X

Description\*

Protocol\*

Incoming Mail Server\*

Domain

CDO host machine

Enable SSL

Port

User Id

Password

Confirm Password

Search criteria \*

Sender E-mail

Subject

Mail Content

Recipient Email address that will receive Customer order email. The login account is for Adeptia application to login and look for that Email.

Adeptia application searches for the email based on this criteria.

# Exercise: Order Fulfillment Process (Create Email Target)

**Edit Mail Target: SendCustomerOrders**

▾ Standard Properties

Name\*

Description\*

Protocol\*  ▼

Outgoing Mail Server\*

Domain

CDO host machine

Enable SSL

Port

From(Email-Id)\*

To Email-Id(s)\*

Subject\*

User Id

Password

# Exercise: Order Fulfillment Process (Create Email Notification)

**Edit Mail Notification: FulfillmentErrorNotify**

Standard Properties

Name\* FulfillmentErrorNotify

Description\* notify when web service call fails

Notification Type\* Process Flow Summary

Mail Subject\* Process Status

To User(s)
 

- None
- admin (Default Administrator)
- diuser (diuser)
- R2RUser (Owner of sample R2R Trading Partner setup objects.)

To Email-Id(s) (comma separated) user@company.com

Message

Notification Criteria Always

# Exercise: Order Fulfillment Process (Create Excel Schema)

### Edit Excel Schema: OrderFulfillmentExcelSchema

[Download](#)

**Standard Properties**

Name\*

Description\*

Data Header Present

Definition Mode\*  Import Definition File  Enter the Fields Sequentially

Definition File

Sheet Name\*

#	Field Name	Type	Format	Sub Format	Data Mode
1	Vendor	string	mmddyyyy	hh:mm:ss	Plain Text
2	OrderNumber	string	mmddyyyy	hh:mm:ss	Plain Text
3	CostCenter	string	mmddyyyy	hh:mm:ss	Plain Text
4	ShipTo	string	mmddyyyy	hh:mm:ss	Plain Text
5	Attention	string	mmddyyyy	hh:mm:ss	Plain Text

Number of Rows  at Position

# Exercise: Order Fulfillment Process (Create XML request Schema)

**Edit XML Schema: FulfillmentSOAPXML\_Request**

▾ **Standard Properties**

Name\*

Description\*

Validate XML

Definition Mode\*  Import File  Web Service Consumer  Web Service Provider  Web Form

File Path

Consumer ID

XSD Type

Provider

WsProvider XSD Type

Web Form

▸ **Advanced Properties**

# Exercise: Order Fulfillment Process (Create XML response Schema)

**Edit XML Schema: FulfillmentSOAPXML\_Response**

Standard Properties

Name\*

Description\*

Validate XML

Definition Mode\*  Import File  Web Service Consumer  Web Service Provider  Web Form

File Path     
D:\Program Files\AdeptiaServer5.0\ZIPFormation\Sample  
Datafiles\demogroup\OrderFulfillment\FulfillmentResponse.xsd

Consumer ID

XSD Type

Provider

WsProvider XSD Type

Web Form

Advanced Properties

# Exercise: Order Fulfillment Process (Create Excel to Request XML map)

**Structure\_of\_source\_XSD:**

- Root (OrderFulfillmentExcelSchema)
  - Record (M)
    - recordNumber
    - Vendor (string) (M)
    - OrderNumber (string) (M)
    - CostCenter (string)
    - ShipTo (string) (M)
    - Attention (string) (M)
    - ShipAddr1 (string) (M)
    - ShipAddr2 (string) (M)
    - ShipCity (string)
    - ShipState (string) (M)
    - ShipZip (string) (M)
    - ShipCountry (string) (M)
    - Quantity (integer) (M)
    - EPIItemCode (string) (M)
    - VendorOrderNumber (string) (M)

**Structure\_of\_destination\_XSD:**

- Order (M) (FulfillmentSOAPXML\_Request)
  - Vendor (string) (M)
  - OrderNumber (string) (M)
  - Ship\_To (string) (M)
  - Attention (string) (M)
  - ShipAddr1 (string) (M)
  - ShipAddr2 (string) (M)
  - Ship\_State (string) (M)
  - Ship\_Zip (string) (M)
  - Ship\_Country (string) (M)
  - Quantity (string) (M)
  - Item\_Code (string) (M)
  - Part\_Number (string) (M)
  - Description (string) (M)
  - Unit\_Price (decimal) (M)
  - UoM (string) (M)
  - SubTotal (decimal) (M)

At the bottom of the interface, there are tabs for "Mapping Rules", "Textual Rules", "Local Variables", and "Properties". A "Data Viewer" pane is visible on the left, and a "Parameters" pane is on the right, showing a tree structure of variables and templates.

# Exercise: Order Fulfillment Process (Create Response XML to Excel map)

## Exercise: Order Fulfillment Process (Create Request XML to Response XML Web Service Mapping)

Refer to Notes below

# Exercise: Order Fulfillment Process (configure Fulfillment WS sub process)

- Start Event (Green circle)
- Request SOAP XML (Task)
- Mapping to generate Shipping and Invoice information (Task)
- Response SOAP XML message (Task)
- End Event (Red circle)

The 'Request SOAP XML' task is selected, and its properties are shown in the bottom panel. The 'ContextSource' property is highlighted with a red circle and labeled 'WebServiceRequest'.

Name	Value
Document Repository	false
eventContextEnabled	false
Format	PLAIN_TYPE
ID	
Label	Request SOAP XML message
Name	ContextSource
parameterName	WebServiceRequest
source	
streamNames	ContextSource
Synch	true
Type	ContextSource

Refer to Notes below

# Exercise: Order Fulfillment Process (Publish Web Service)

**Edit Web Service Provider: FulfillmentWebService**

4 Standard Properties

Name\* FulfillmentWebService

Description\* publish web service for order fulfillment

Character Set Encoding\* ISO-8859-1 Refresh

Publish Type  SOAP  REST

Upload WSDL\* No

Operation Name\* doGet

Request Service Name\* getShippingAndInvoiceInfo

Service Location\* services

Enable SSL

Select Port 8080

This Web Service will be published without SSL. In case you need to add SelectChannelConnector (refer to the section

Services > Web Services > Provider

Synchronize Delete Create New

Name	Description	Style	WSDL	Owner	Project Name	Modified	Action
FulfillmentWebService	publish web service for order fulfillment	SOAP	<a href="#">View Download</a>	demouser	Default	09/01/09 12:28	

```

<?xml version="1.0" encoding="UTF-8"?>
- <definitions xmlns="http://schemas.xmlsoap.org/wsdl/" xmlns:soap="http://schemas.xmlsoap.org/wsdl/soap/"
  xmlns:xsd="http://www.w3.org/2001/XMLSchema" xmlns:impl="http://localhost:8080/wsx/services/getShippingAndInvoiceInfo"
  targetNamespace="http://localhost:8080/wsx/services/getShippingAndInvoiceInfo" name="FulfillmentWebService">
  - <types>
    - <xsd:schema xmlns:xsd="http://www.w3.org/2001/XMLSchema" targetNamespace="http://localhost:8080/wsx/services/getShippingAndInvoiceInfo">
      <xsd:element name="Order" type="OrderType"/>
      - <xsd:complexType name="OrderType">
        - <xsd:sequence>
          <xsd:element name="Vendor" type="xsd:string"/>
          <xsd:element name="OrderNumber" type="xsd:string"/>
          <xsd:element name="Ship_To" type="xsd:string"/>
          <xsd:element name="Attention" type="xsd:string"/>
          <xsd:element name="ShipAddr1" type="xsd:string"/>
          <xsd:element name="ShipAddr2" type="xsd:string"/>
          <xsd:element name="Ship_State" type="xsd:string"/>
          <xsd:element name="Ship_Zip" type="xsd:string"/>
          <xsd:element name="Ship_Country" type="xsd:string"/>
        
```

Refer to Notes below

# Exercise: Order Fulfillment Process (create the Web Service Consumer)

**Edit Web Service Consumer: FulfillmentWebService\_call**

Standard Properties

Specify web service definition location.

Name\* FulfillmentWebService\_call

Description\* calls Fulfillment web service

Character Set Encoding\* ISO-8859-1

Consumer Type\*  SOAP  REST

Web Service Definition Location\*  UDDI  URI

URI Location  HTTP  Local/LAN

WSDL URL (HTTP URL)\*

WSDL File Path(Local/LAN)\*

[Webservice.wsdl](#)

**Edit Web Service Consumer: FulfillmentWebService\_call**

Web Service Consumer

Select operation name for web service consumer activity FulfillmentWebService\_call.

Name\* FulfillmentWebService\_call

Description\* calls Fulfillment web service

Service Name\*

Ports\*

Port Type\*

Operation(s)\*

Style Name\* document

Input Document

**Edit Web Service Consumer: FulfillmentWebService\_call**

Standard properties

Name\* FulfillmentWebService\_call

Description\* calls Fulfillment web service

Service Name\*

Character Set Encoding\* ISO-8859-1

Ports\*

Port Type\*

Operation\*

Input Document

Output Parameter

Refer to Notes below

# Exercise: Order Fulfillment Process (configure parent process)

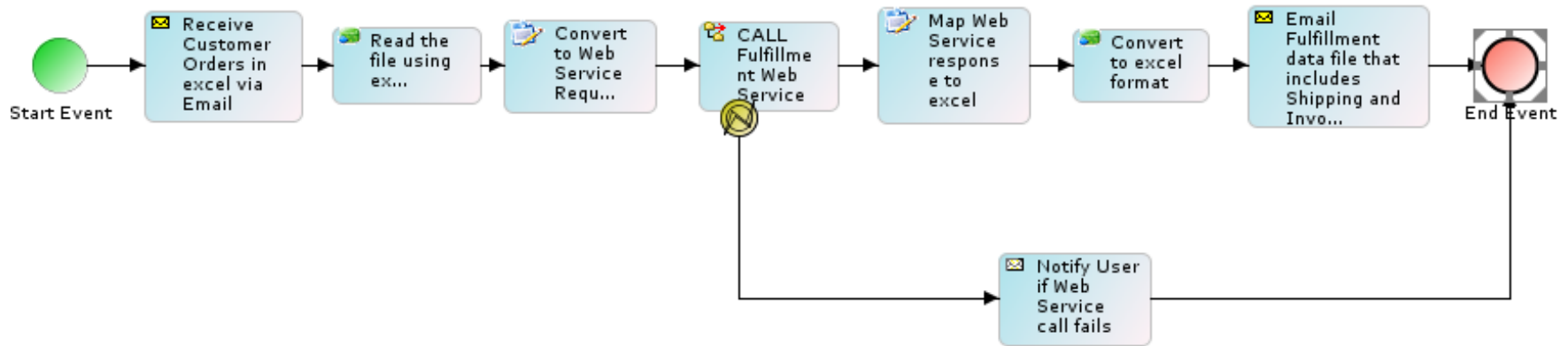

Refer to Notes below

# Exercise: Order Fulfillment (deploy process flow)

<input type="checkbox"/>	Name	Description
<input checked="" type="checkbox"/>	OrderFulfillment	Integration Example: Fulfill customer orders by calling a Web Service.
<input type="checkbox"/>	B2BI_Default	B2BI_Default
<input type="checkbox"/>	EDIOutboundProcessor	Process flow to submit EDI file to outbound queue.
<input type="checkbox"/>	EDIInboundTransactionProcess	Process flow to process inbound EDI X12 file, transaction-by-transac
<input type="checkbox"/>	EDIBatchProcessor	Process flow to create EDI file and put it as an output.
<input type="checkbox"/>	EDISubBatchProcessor	Process flow to create EDI file and put it as an output.
<input type="checkbox"/>	EDIInboundProcessor	Process flow to parse inbound EDI File.
<input type="checkbox"/>	EDINotification	Notification for Error in Translation

## Exercise: Inventory Items Processing (With correction and re-submission through Workflow task)

## Exercise: Inventory Items Process

---

Inventory Items Process requires conversion of CSV source data file into XML. Source data file is fetched from a FTP location. If some of the critical fields are missing, the data record will be routed to a Workflow task for correction and re-submission. Correct source data is converted into an XML output file.

### Design:

- Get Inventory Items CSV data file from source FTP
- Apply rules to check for critical fields (to be done in Mapping)
- Route incorrect data to Workflow task for correction and re-submission
- Convert valid data to XML

### Configure:

- Configure the process by creating below activities
  - Create FTP Source
  - Create Text Schema for the CSV file
  - Create XML Schema for the output file
  - Create Workflow Task form
  - Create Mapping
  - Create File Target

### Deploy:

- Create FTP Event
- Register the FTP Event with Inventory Item process flow
- Activate FTP Event

Refer to Notes below

## Exercise: Inventory Items Process – Part 1 (design)

Part 1: First create a simple CSV to XML process. This will take the file and convert it into XML.

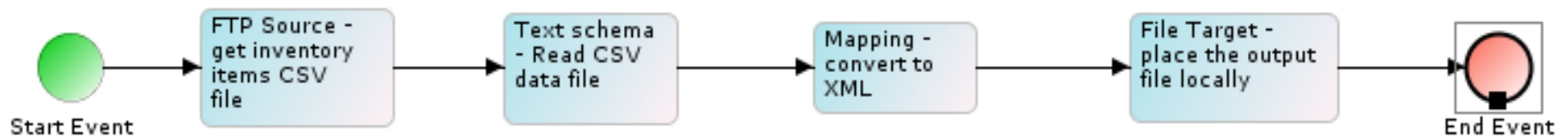

Refer to Notes below

# Exercise: Inventory Items Process – Part 1 (configure)

Part 1: First create a simple CSV to XML process. This will take the file and convert it into XML.

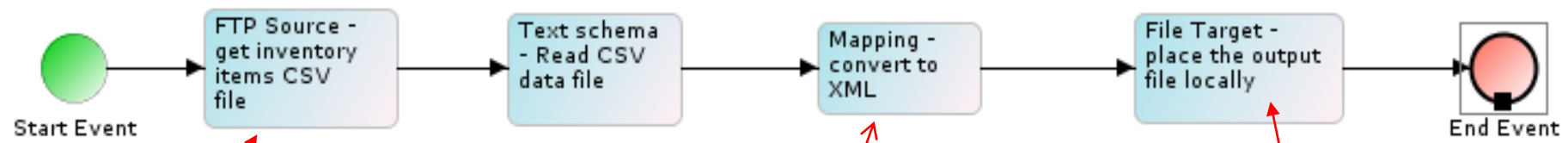

Edit FTP Source: GetInventoryItemsFile

Standard Properties

Name: GetInventoryItemsFile

Description: get CSV data file from FTP

Host name: www.adeptia.com

Port: 21

User id: adept1

Password: \*\*\*\*\*

Confirm Password: \*\*\*\*\*

Remote File Path: /data/source

File Name: items.csv

Transfer Mode: BINARY

Transfer Type: PASSIVE

SFTP:

Edit Text Schema: InventoryItemsCSVSchema

Standard Properties

Name: InventoryItemsCSVSchema

Description: text schema for CSV file

Data Header Present:

Record Separator: \n

Field Separator:

Definition Mode:  Import Definition File  Enter the Fields Sequentially

Definition File: Data

#	Field Name	Type	Date Format	Time Format	Repeat	Parent
1	counter	string	mimdd/yyyy	hh:mm:ss	1	
2	style	string	mimdd/yyyy	hh:mm:ss	1	
3	Fabric_code	string	mimdd/yyyy	hh:mm:ss	1	
4	color_code	number	mimdd/yyyy	hh:mm:ss	1	

Edit File Target: InventoryItemsTarget

Standard Properties

Name: InventoryItemsTarget

Description: output XML location

File Path: .\Solutions\Demo\InventoryItemsProcessing

File Name: inventoryoutput.xml

Time Stamp: Select One

Create Unique File:

File Extension:

Edit XML Schema: InventoryItemsXMLSchema

Standard Properties

Name: InventoryItemsXMLSchema

Description: schema for inventory XML

Validate XML:

Definition Mode:  Import File  Web Service Consumer  Web Service Provider  Web Form

File Path: D:\Program Files\AdeptaServer5\O2IPFormation\Sample Datafiles\demogroup\InventoryItemsProcessing\itemsample.xml

Consumer ID:

XSD Type:

Provider: Not Available

WsProvider XSD Type:

Web Form:

Refer to Notes below

# Exercise: Inventory Items Process – Part 2 (design change)

Part 2: Edit Mapping to apply validation rules. Add workflow task for correction and re-submission.

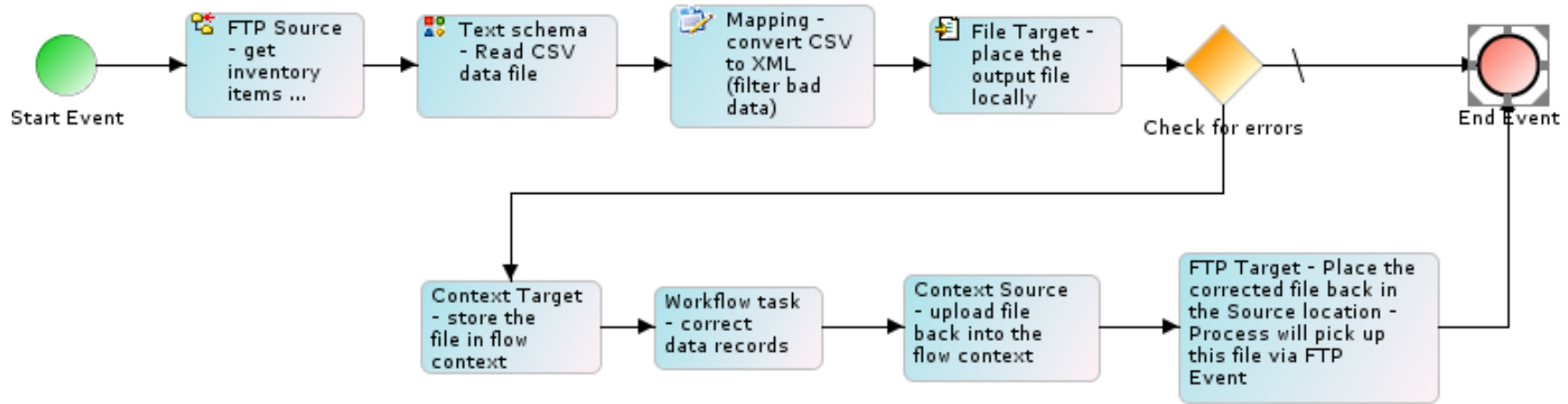

Refer to Notes below

# Exercise: Inventory Items Process – Part 2 (create Web Form)

**PALETTE**

Dropdown	Text
Radio	TextArea
Checkbox	Date
Section	Email
Repeat	Money
Tabs	Phone
Panel	Quantity
Message	Number
Link	Image
Trigger	Video
Upload	Submit

**CUSTOM**

**PROPERTIES**

Settings | Style | Form Info

Name: InventoryCorrectionFormForm

Description: Edit the form to change this description.

Visibility: Private

Task Info

InventoryCorrectionFormForm

Preview Controls Rules Form Action Doc Action Finish Cancel

print

**Correct Inventory Data**

Comments 2

Date Corrected

Correction related to:  
Inventory

If Inventory, select fields that

UPC  
 Size  
 Color

Save Reset

Edit Web Forms: InventoryCorrectionForm

Standard Properties

Name: InventoryCorrectionForm

Description: correct inventory data

Application Type: Form

Form Type: Rich Form Create Form

MajorLevel Category Name: My Solutions

MinorLevel Category Name:

Link Name:

Action:  Trigger Process  Customize

Select Process Flow: -- Select Process Flow --

Upload File: -- Select Main File -- Add Remove Files

Refer to Notes below

# Exercise: Inventory Items Process – Part 2 (create Workflow task)

## Edit Human WorkFlow: InventoryCorrectionTask

Description*	task to correct errors		
User(s)	None admin (Default Administrator) diuser (diuser) B2BUser (Owner of sample B2B Trading Partner setup objects.)		
Role(s)	None		
Task Priority*	Immediate		
Task Due for*	01	dd	00 hh 00 mm
Task Expires after*	01	dd	00 hh 00 mm
Defer task to colleague upon Due date	<input type="checkbox"/>		
Defer task to manager upon Due date	<input type="checkbox"/>		
Documents Attach/View	Attach and View		
Repository Folder			
Web Form*	InventoryCorrectionForm		

Refer to Notes below

# Exercise: Inventory Items Process – Part 2 (edit Mapping)

Below the mapping area is the 'Data Viewer' section with tabs for Mapping Rules, Textual Rules, Local Variables, and Properties. The 'Mapping Rules' tab is active, showing a table with columns for Node, Global, and Data Viewer. The table contains the following entries:

Node	Global	Data Viewer
XPath		/Root/Record
ForEach		\$Input_InventoryItemsCSVSchema/Root/Record[UPC = " or Size = " or color_code = "]
Sorting		Click here to add/view Sorting Rules
Disable-Output-Escaping		no

On the right side of the Data Viewer, there is a 'Save Properties' button and a tree view showing a hierarchy of variables and templates, including \$varError, Local Variables, Custom Methods, Keys, Context Variables, 'varErrorCheck' (\$varError), and Templates (local, global, group, connection).

Refer to Notes below

# Exercise: Inventory Items Process – Part 2 (edit Mapping)

Global Variable Name	Global Variable Value	Add Comment
varError	IF CONDITION{\$Input_InventoryItemsCSVSchema/Root/Record/color_code = '' or \$Input_InventoryItemsCSVSchema/Root/Record/UPC = '' or \$Input_InventoryItemsCSVSchema/Root/Record/Size = ''} VALUE=['true' ]	

Refer to Notes below

# Exercise: Inventory Items Process – Part 2 (configure)

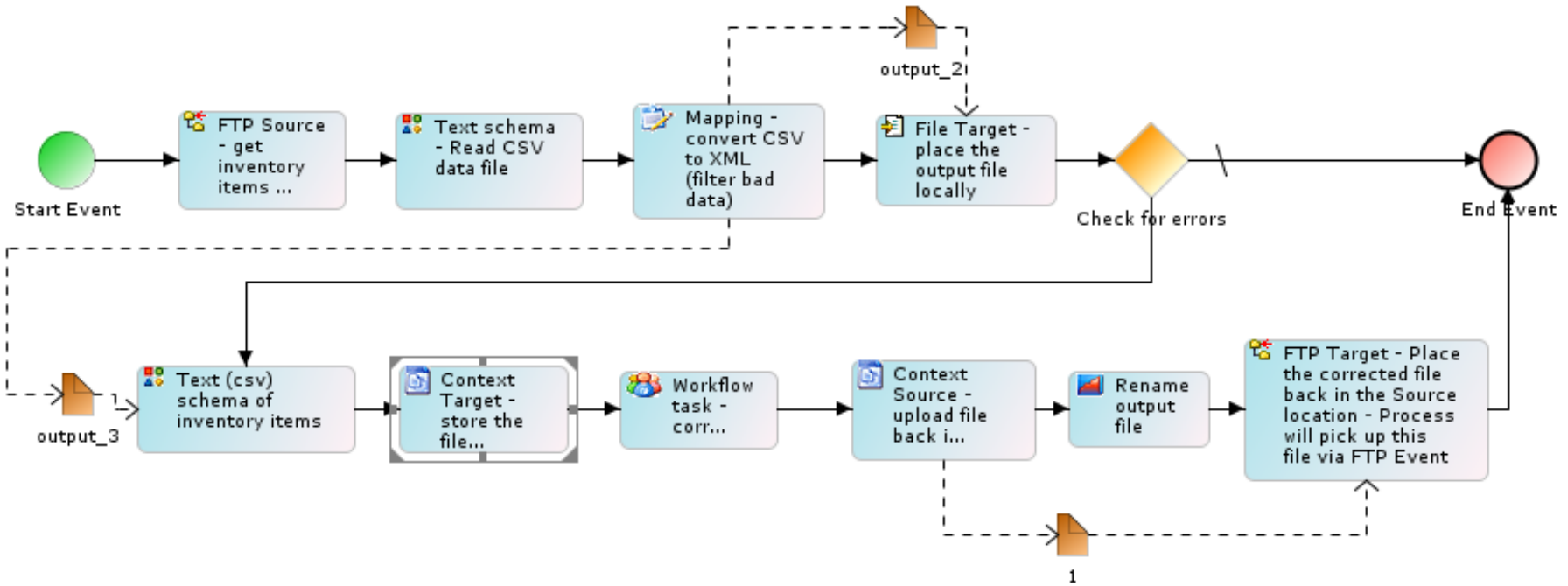

Refer to Notes below

# Exercise: Inventory Items Process – Part 2 (Workflow Task at run-time)

Task Name	Task Subject	Instance Name	Status	Assignee	Priority	Due Date	Expiry Date	Action
ReviewPRTask <b>NEW!</b>	review by supervisor	purchase requisition approval workflow	New			02/23/2013 18:20	Never	<a href="#">Open Task</a> <a href="#">Comment</a>

The 'Open Task' button is circled in red, with a red arrow pointing to the task details form below. The form is titled 'Purchase Requisition: Supervisor Review' and contains the following sections:

- Documents:** Includes 'Attach File(s)' and 'View File(s)' sections. Both show 'No files attached in this task' and 'No Files available' respectively.
- Employee Information:**
  - Employee:
  - Location:
  - Workflow:
  - Manager:
  - PR Number:
  - PO Number: requires approval
  - Purpose:
- Item Information:**
  - Quantity:
  - Part:
  - Part Description:
  - Unit Cost:
- Vendor & Delivery Information:**
  - Purchase Type:
  - Suggested Vendor:
  - Vendor Number:
  - Vendor Email:
  - Priority:
  - Terms:
  - Ship via:
  - Attention:
  - Address 1:
  - Address 2:
  - City:
  - State:
  - Zip:
  - Phone:
  - Fax:

At the bottom of the interface, there is a status bar with a URL: <http://192.168.1.150:8080/adeptia/control/#> and a status indicator 'Over Due'. A blue button at the bottom right says 'Displaying Records 1 - 1 of 1'.

Refer to Notes below

# Services

# Adeptia Services

Service Categories	Features and Functionality
Transport: Source and Target	FTP, HTTP/S, LAN, Email, JMS, JCA, Databases
Meta-Data: Schema	XML, Text, Fixed-length/Positional, Excel
Data Transformation: Mapping	Math / String / Conditional functions, Database and XML file lookup
Triggers and Events	Polling: Scheduler, Database tables/rows/fields, Files, User response, Email On Demand: Servlet, HTTP, JMS
Notifications	Email
Web Services	Consumer and Publisher
Workflow	Interact with process flows, upload-download documents, take decisions and direct flow of transactions.

# Adeptia Services: What do they do?

Service Categories	What does it do?
Transport: Source and Target	<p>Source: Receives data using the specified protocol and outputs it as a data stream.</p> <p>Target: Takes incoming data stream and delivers it to the target destination using specified protocol.</p>
Meta-Data: Schema	Parses incoming data stream and converts it to intermediate XML (iXML) which is output as a data stream. Vice versa if the incoming stream is iXML.
Data Transformation: Mapping	Takes iXML incoming data stream and applies the mapping rules and outputs iXML data stream.
Triggers and Events	Real-time or scheduler based. Triggers are used to start a process flow. Event is used in a process flow to wait asynchronously.
Notifications	Send Email alert.
Web Services	<p>Consumer: Use an external web service</p> <p>Publisher: Expose a process flow as a web service</p>
Workflow	Stops the execution of a process flow, sends an email to a business user and waits for that user to complete a task related to the flow. Waiting task is shown in the Task Manager.

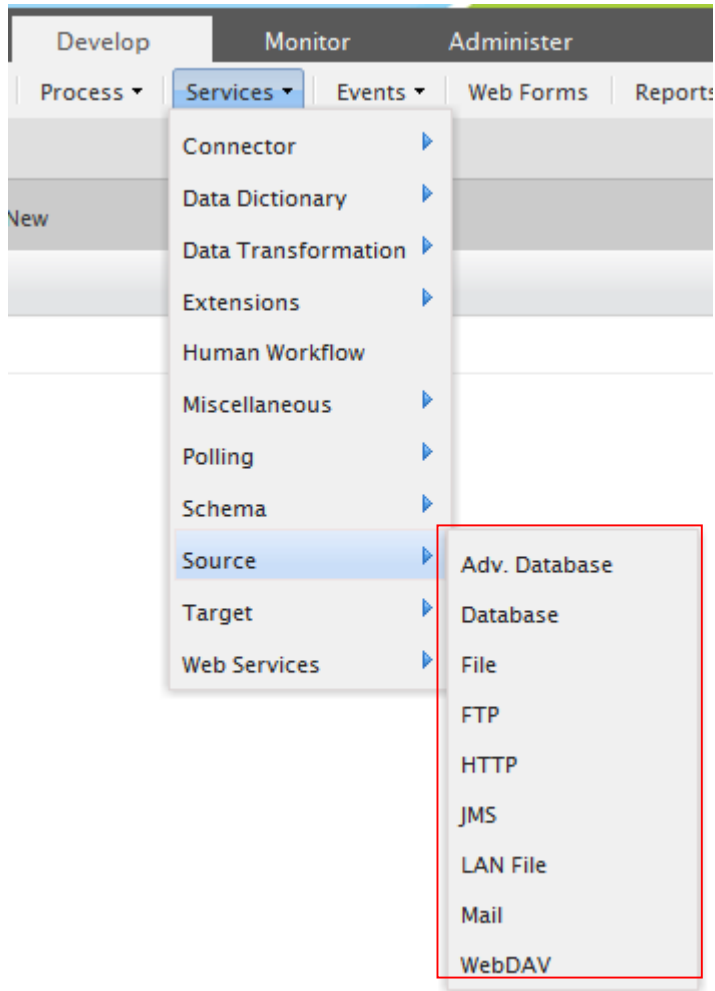

## Source Services

# FTP Source

## Edit FTP Source: purchase\_order\_ftp\_source

### Standard Properties

Name*	<input type="text" value="purchase_order_ftp_source"/>
Description*	<input type="text" value="Fetch ftp source file"/>
Host name*	<input type="text" value="131.103.199.77"/>
Port*	<input type="text" value="21"/>
User Id*	<input type="text" value="adept1"/>
Password	<input type="password"/>
Confirm Password	<input type="password"/>
Remote File Path	<input type="text" value="data\purchase_order"/>
File Name*	<input type="text" value="purchase_order.xls"/>
Transfer Mode*	<input type="text" value="BINARY"/>
Transfer Type*	<input type="text" value="PASSIVE"/>
SFTP	<input type="checkbox"/>

# File Source

Edit File Source: purchase\_order\_file\_src

## Standard Properties

Name\*

Description\*

File Path\*

File Name\*

## Advanced Properties

\* Mandatory fields.

Save

Save As

Test

# HTTP Source

### New HTTP Source

Standard Properties

Name\*

Description\*

HTTP URL\*

Secure

Login Id\*

Password

Confirm Password

Advanced Properties

\* Mandatory fields.

Save Test

# Email Source

## Edit Mail Source: MailSource

### Standard Properties

Name\* MailSource

Description\* fetch records from e-mails

Protocol\* POP3

Incoming Mail Server\* mal.google.com

Domain

CDO host machine

Enable SSL

Port 110

User Id MailSource@company.com

Password

Confirm Password

Search criteria \*

Save Save As Test

# Database Source

Edit Database Source: EvalXform\_DBSource

Standard Properties

Name\* EvalXform\_DBSource

Description\* Database Source having insurance data

Database Info\* EvalXform\_DbInfo

Schema Name\* EvalXform\_DbSchema

Advanced Properties

\* Mandatory fields.

Save Save As

# Advance Database Source

## Edit Advanced Database Source: DBSource

### Standard Properties

Name\*

Description\*

Database Info\*  ▼

Schema Name\*  ▼

[Edit Queries](#)

### Advanced Properties

\* Mandatory fields.

[Save](#) [Save As](#)

# LAN File Source

## New LAN File Source ✕

▾ **Standard Properties**

Name\*

Description\*

File Path\*

File Name\*

File System\*  ▼

Use VFS

Secure

User Id

Password

Confirm Password

▸ **Advanced Properties**

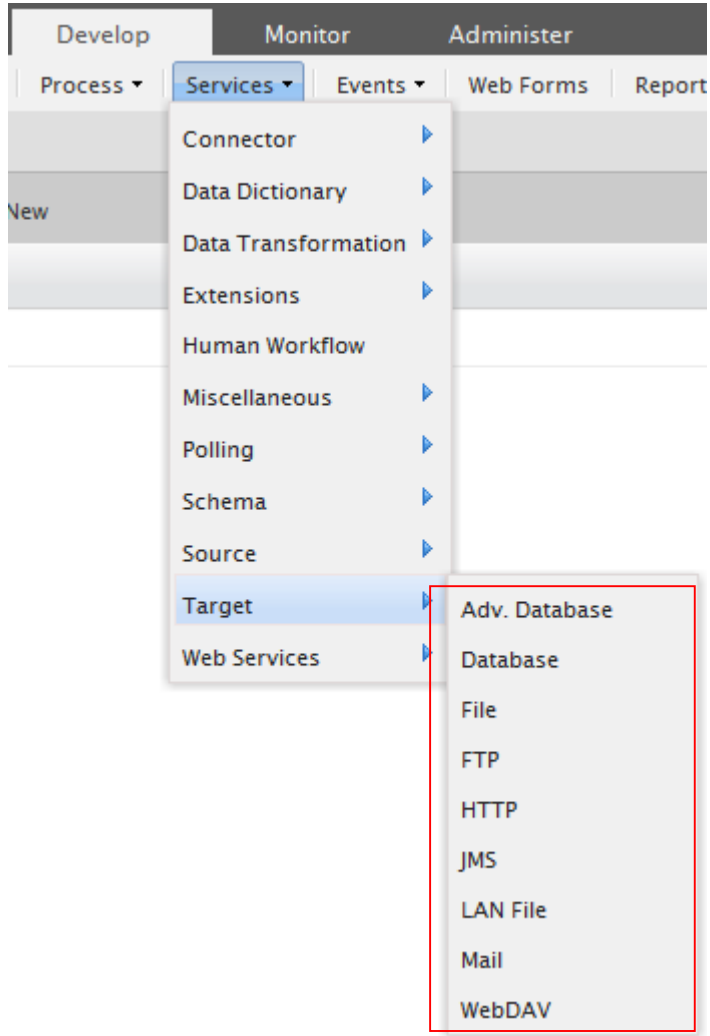

## Target Services

# File Target

Edit File Target: purchase\_order\_file\_trgt

Standard Properties

Name\*

Description\*

File Path\*

File Name\*

Time Stamp

Create Unique File

File Extension\*

Advanced Properties

\* Mandatory fields.

Save Save As Test

# LAN File Target

**New LAN File Target** ✕

▾ **Standard Properties**

Name\*

Description\*

File Path\*

File Name\*

Time Stamp

Create Unique File

File Extension\*

File System\*

Use VFS\*

Secure

User Id\*

Password

Confirm Password

# FTP Target

## Edit FTP Target: PlaceCorrectedInventoryFile

### Standard Properties

Name*	<input type="text" value="PlaceCorrectedInventoryFile"/>
Description*	<input type="text" value="place CSV file in ftp"/>
Host Name*	<input type="text" value="MachineName/IP"/>
Port*	<input type="text" value="21"/>
User Id*	<input type="text" value="UserID"/>
Password	<input type="password"/>
Confirm Password	<input type="password"/>
Remote File Path	<input type="text" value="\data\source"/>
File Name*	<input type="text" value="correcteddata.csv"/>
Time Stamp	<input type="text" value="Select One"/> <input type="text" value="Select One"/>
Create Unique File	<input type="checkbox"/>
File Extension*	<input type="text"/>

# HTTP Target

**New HTTP** ✕

**Standard Properties**

Name\*

Description\*

HTTP URL\*

Post Type\*  ▼

RFC Format\*  ▼

**Advanced Properties**

\* Mandatory fields.

# Mail Target

## Edit Mail Target: SendCustomerOrders

### Standard Properties

Name*	<input type="text" value="SendCustomerOrders"/>
Description*	<input type="text" value="this email sends updated file with shipping and invoice info"/>
Protocol*	<input type="text" value="SMTP"/>
Outgoing Mail Server*	<input type="text" value="SMTPServerName"/>
Domain	<input type="text"/>
CDO host machine	<input type="text"/>
Enable SSL	<input type="checkbox"/>
Port	<input type="text" value="25"/>
From(Email-Id)*	<input type="text" value="SenderEmail@CompanyName.com"/>
To Email-Id(s)*	<input type="text" value="ReceipentEmail@CompanyName.com"/>
Subject*	<input type="text" value="Updated Customer Order with Shipping and Invoice info"/>
User Id	<input type="text" value="UserName"/>

Save Save As Test

# Database Target

Edit Database Target: DB\_Target

Standard Properties

Name\*

Description\*

Database Info\*  ▼

Schema Name\*  ▼

Database Operation\*  Insert  Update  Insert/Update  Update/Insert

Advanced Properties

\* Mandatory fields.

Save Save As

# Advance Database Target

Edit Advanced Database Target: PointofSalesDatabaseTarget

Standard Properties

Name\*

Description\*

Database Info\*  ▼

Schema Name\*  ▼

Database Operation\*  Insert  Update  Insert/Update  Update/Insert

Advanced Properties

\* Mandatory fields.

Save Save As

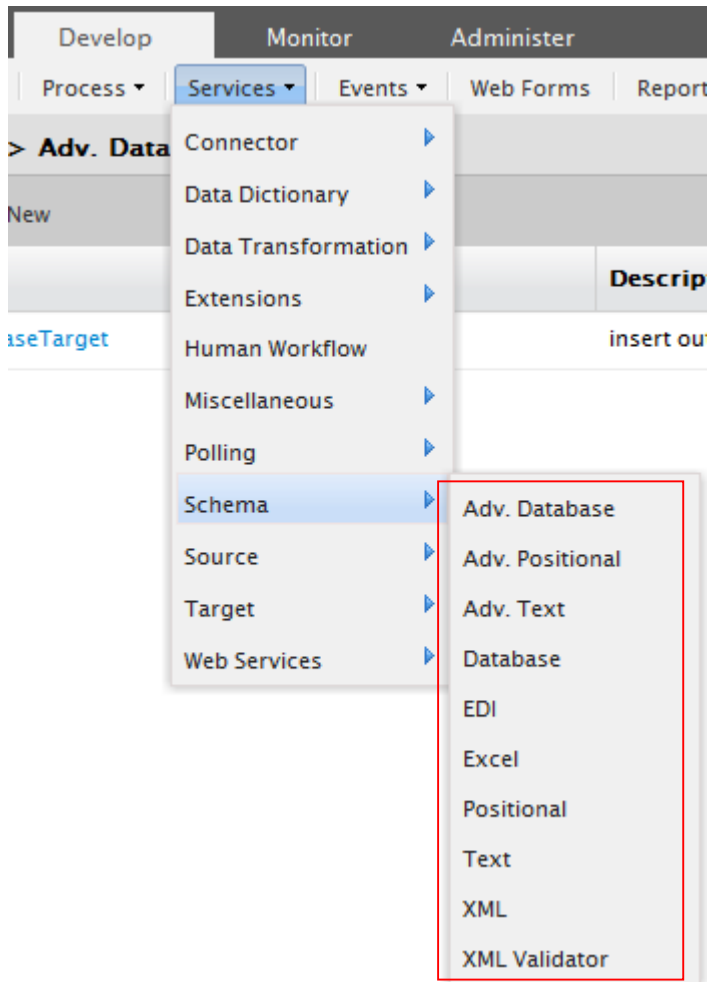

## Schema Services

# Text Schema

## Edit Text Schema: EvalScript\_TextSchema

Download

### Standard Properties

Name\* EvalScript\_TextSchema

Description\* Text Schema for Employee data

Data Header Present

Record Separator\* \n

Field Separator\* \t

Definition Mode\*  Import Definition File  Enter the Fields Sequentially

Definition File Data  Upload File

#	Field Name	Type	Date Format	Time Format	Repeat	Parent
1	NAME	string	mmddyyyy	hh:mm:ss	1	
2	ADDRESS	string	mmddyyyy	hh:mm:ss	1	
3	EMAILID	string	mmddyyyy	hh:mm:ss	1	
4	PHONENO	number	mmddyyyy	hh:mm:ss	1	

Save Save As Test

# Excel Schema

## Edit Excel Schema: EvalScript\_ExcelSchema

Download

### Standard Properties

Name\* EvalScript\_ExcelSchema

Description\* Excel Schema for employee record

Data Header Present

Definition Mode\*  Import Definition File  Enter the Fields Sequentially

Definition File Data  Upload File

Sheet Name\* sheet1

#	Field Name	Type	Format	Sub Format	Data Mode
1	NAME	string	mmddyyyy	hh:mm:ss	Plain Text
2	ADDRESS	string	mmddyyyy	hh:mm:ss	Plain Text
3	EMAILID	string	mmddyyyy	hh:mm:ss	Plain Text
4	PHONENO	number	mmddyyyy	hh:mm:ss	Plain Text
5	DATEOFBIRTH	date	mm/dd/yyyy		Plain Text

Number of Rows 1 at Position 11 Add Row Remove Row

Save Save As Test

# XML Schema

## Edit XML Schema: EmployeeBenefitXMLSchema

### Standard Properties

Name\*

Description\*

Validate XML

Definition Mode\*  Import File  Web Service Consumer  Web Service Provider  Web Form

File Path [D:\Program Files\AdeptiaServer5.0\ZIPFormation\Sample Datafiles\demogroup\EmployeeBenefitsConversion\output\\_format.xml](#)

Consumer ID

XSD Type

Provider

WsProvider XSD Type

Web Form

### Advanced Properties

# Positional Schema

## Edit Positional Schema: EvalRec\_PositionalSchema

Download

### Standard Properties

Name\* EvalRec\_PositionalSchema

Description\* Positional Schema

Data Header Present

Field Separator  Field Length  Start & End Positions

Definition Mode\*  Import Definition File  Enter the Fields Sequentially

Definition File XSD  Upload File

#	Field Name	Description	Type	Date Format	Time Format	Start	End	Length	Align	Skip
1	NAME		string	mmddyyyy	hh:mm:ss	1	25	25	L	<input type="checkbox"/>
2	ADDRESS		string	mmddyyyy	hh:mm:ss	26	42	17	L	<input type="checkbox"/>
3	EMAIL_ID		string	mmddyyyy	hh:mm:ss	43	67	25	L	<input type="checkbox"/>
4	PHONE_NC		number	mmddyyyy	hh:mm:ss	68	89	22	L	<input type="checkbox"/>
5	DOB		date	mm/dd/yyyy		90	99	10	L	<input type="checkbox"/>

Number of Rows 1 at Position 11

# Database Schema

## Edit Database Schema: Dummy\_Database\_Schema

### Standard Properties

Name\*

Description\*

Select Database Info\*  Create New

Definition Mode\*  Import XSD File  Table Name

XSD File  Browse...

Table Name  Browse Tables

SQL Query

Primary Key

- Select Table:
- ADMINISTRABLE\_ROLE\_AUTHORIZATIONS
  - APPLICABLE\_ROLES
  - ASSERTIONS
  - AUTHORIZATIONS
  - CHARACTER\_SETS
  - CHECK\_CONSTRAINTS
  - CHECK\_CONSTRAINT\_ROUTINE\_USAGE
  - COLLATIONS
  - COLUMNS
  - COLUMN\_COLUMN\_USAGE
  - COLUMN\_DOMAIN\_USAGE
  - COLUMN\_PRIVILEGES
  - COLUMN\_UDT\_USAGE
  - CONSTRAINT\_COLUMN\_USAGE
  - CONSTRAINT\_TABLE\_USAGE
- Get Columns Close

Select Table Column(s):

Table name is : AU\_BPPELPROCESS

[Select All](#)

(Click on Select all to select all the Columns from specified table) or click on individual column name and write the simple Select query with Comma (,) Separated Column names.)

<a href="#">AU_ID (VARCHAR)</a>	<input type="text" value="Plain Text"/>
<a href="#">AU_VERSION (VARCHAR)</a>	<input type="text" value="Plain Text"/>
<a href="#">AU_PREVIOUSVERSION (VARCHAR)</a>	<input type="text" value="Plain Text"/>
<a href="#">AU_ACTIVEVERSION (BIT)</a>	<input type="text" value="Plain Text"/>
<a href="#">AU_ENTITYNAME (VARCHAR)</a>	<input type="text" value="Plain Text"/>
<a href="#">AU_USEROWNER (VARCHAR)</a>	<input type="text" value="Plain Text"/>
<a href="#">AU_GROUPOWNER (VARCHAR)</a>	<input type="text" value="Plain Text"/>
<a href="#">AU_PERMISSIONMASK (VARCHAR)</a>	<input type="text" value="Plain Text"/>
<a href="#">AU_DESCRIPTION (VARCHAR)</a>	<input type="text" value="Plain Text"/>
<a href="#">AU_COMMENTS (VARCHAR)</a>	<input type="text" value="Plain Text"/>
<a href="#">AU_MODIFIEDBY (VARCHAR)</a>	<input type="text" value="Plain Text"/>
<a href="#">AU_CREATIONDATE (TIMESTAMP)</a>	<input type="text" value="Plain Text"/>
<a href="#">AU_MODIFIEDDATE (TIMESTAMP)</a>	<input type="text" value="Plain Text"/>
<a href="#">AU_REVISION (VARCHAR)</a>	<input type="text" value="Plain Text"/>
<a href="#">AU_SYNCHRONIZED (BIT)</a>	<input type="text" value="Plain Text"/>
<a href="#">AU_PROJECTOWNER (VARCHAR)</a>	<input type="text" value="Plain Text"/>

# Advance Positional Schema

## Edit Advance Positional Schema: AdvPos\_Order

Download Print

### Standard Properties

Name\* AdvPos\_Order

Description\* advance positional schema for order

Definition Mode\*  Import Definition File  Use Data Dictionary  Enter the Fields Sequentially

Field Separator\*  Field Length  Start & End Positions

Definition File XSD  Browse...

Data Dictionary -- SELECT --  Select Record

### Record Definition

1) Field Definition for Record Identifier\* Record\_ID\_Header Value\* HDR

#	Field Name	Description	Type	Date Format	Time Format	Start	End	Length	Align	Skip
1	Record_ID_		string	mmddyyyy	hh:mm:ss	1	3	3	L	<input type="checkbox"/>
2	Order_ID		string	mmddyyyy	hh:mm:ss	4	23	20	L	<input type="checkbox"/>

Save Save As Test

# EDI Schema

Edit EDI Schema: EDI\_810\_v4010

Standard Properties

Download

Name\*

Description\*

Data Dictionary\*

Separator Definition

Segment Definition

#	EDI Specification	Description	Transaction Set	Action
1	004010_810.xsd	Invoice	810	<a href="#">Delete</a>

Advanced Properties

\* Mandatory fields.

Save Save As Test

# Advance Database Schema (Step 1)

## Edit Advance Database Schema: PointofSalesDatabaseSchema

### Standard Properties

Name\*

Description\*

Database Info

Definition Mode\*  Import XSD File  Use Database Table

XSD File

	Query: <input type="text" value="SELECT purchase_order_id,ite"/>	<input type="button" value="Browse Tables"/>	PK's: <input type="text" value=":purchase_order_id"/>	<input type="button" value="Remove"/>	<input type="button" value="Add Child Table"/>
	Query: <input type="text" value="SELECT purchase_order_id,cou"/>	<input type="button" value="Browse Tables"/>	PK's: <input type="text" value="purchase_order_id~purchase_order_id:"/>	<input type="button" value="Remove"/>	<input type="button" value="Add Child Table"/>
	Query: <input type="text" value="SELECT purchase_order_id,cou"/>	<input type="button" value="Browse Tables"/>	PK's: <input type="text" value="purchase_order_id~purchase_order_id:"/>	<input type="button" value="Remove"/>	<input type="button" value="Add Child Table"/>

### Advanced Properties

# Advance Database Schema (Step 2)

**Select Table**

- ADMINISTRABLE\_ROLE\_AUTHORIZATIONS
- APPLICABLE\_ROLES
- ASSERTIONS
- AUTHORIZATIONS
- CHARACTER\_SETS
- CHECK\_CONSTRAINTS
- CHECK\_CONSTRAINT\_ROUTINE\_USAGE
- COLLATIONS
- COLUMNS
- COLUMN\_COLUMN\_USAGE
- COLUMN\_DOMAIN\_USAGE
- COLUMN\_PRIVILEGES
- COLUMN\_UDT\_USAGE
- CONSTRAINT\_COLUMN\_USAGE
- CONSTRAINT\_TABLE\_USAGE
- DATA\_TYPE\_PRIVILEGES

**Get Columns**

**Select Columns**

- Select All
- AU\_ID(VARCHAR)
- AU\_VERSION(VARCHAR)
- AU\_PREVIOUSVERSION(VARCHAR)
- AU\_ACTIVEVERSION(BIT)
- AU\_ENTITYNAME(VARCHAR)
- AU\_USEROWNER(VARCHAR)
- AU\_GROUPOWNER(VARCHAR)
- AU\_PERMISSIONMASK(VARCHAR)
- AU\_DESCRIPTION(VARCHAR)
- AU\_COMMENTS(VARCHAR)
- AU\_MODIFIEDBY(VARCHAR)
- AU\_CREATIONDATE(TIMESTAMP)
- AU\_MODIFIEDDATE(TIMESTAMP)
- AU\_REVISION(VARCHAR)
- ALL SYNCHRONIZED(BIT)

**Generate Query**      **Add Primary Key**

**Query**

```
SELECT
AU_ID,AU_VERSION,AU_PERMISSIONMASK,AU_COMMENTS,AU_CREATIONDATE,AU_MODIFIEDDATE FROM AU_BPELPROCESS
```

**Clear Query**

**Primary Keys**

AU\_ID

**Clear Primary Keys**

# Advanced Database Schema (QAD)

## Edit Advance Database Schema: PointofSalesDatabaseSchema

### Standard Properties

Name\* PointofSalesDatabaseSchema

Description\* schema definition for Point of Sales Db

Database Info DB\_Info\_HSQLDB

Definition Mode\*  Import XSD File  Use Database Table

XSD File  Browse...

Add Root Table

Query: SELECT purchase_order_id,ite	Browse Tables	PK's: :purchase_order_id	Remove	Add Child Table
Query: SELECT purchase_order_id,cou	Browse Tables	PK's: purchase_order_id~purchase_order_id:	Remove	Add Child Table
Query: SELECT purchase_order_id,cou	Browse Tables	PK's: purchase_order_id~purchase_order_id:	Remove	Add Child Table

### Advanced Properties

Save Save As

# Advance Database Schema (Step 4)

**Select Table**

- ADMINISTRABLE\_ROLE\_AUTHORIZATIONS
- APPLICABLE\_ROLES
- ASSERTIONS
- AUTHORIZATIONS
- CHARACTER\_SETS
- CHECK\_CONSTRAINTS
- CHECK\_CONSTRAINT\_ROUTINE\_USAGE
- COLLATIONS
- COLUMNS
- COLUMN\_COLUMN\_USAGE
- COLUMN\_DOMAIN\_USAGE
- COLUMN\_PRIVILEGES
- COLUMN\_UDT\_USAGE
- CONSTRAINT\_COLUMN\_USAGE
- CONSTRAINT\_TABLE\_USAGE
- DATA\_TYPE\_PRIVILEGES

**Get Columns**

**Select Columns**

- Select All
- AU\_ID(VARCHAR)
- AU\_VERSION(VARCHAR)
- AU\_PREVIOUSVERSION(VARCHAR)
- AU\_ACTIVEVERSION(BIT)
- AU\_ENTITYNAME(VARCHAR)
- AU\_USEROWNER(VARCHAR)
- AU\_GROUPOWNER(VARCHAR)
- AU\_PERMISSIONMASK(VARCHAR)
- AU\_DESCRIPTION(VARCHAR)
- AU\_COMMENTS(VARCHAR)
- AU\_MODIFIEDBY(VARCHAR)
- AU\_CREATIONDATE(TIMESTAMP)
- AU\_MODIFIEDDATE(TIMESTAMP)
- AU\_REVISION(VARCHAR)
- AU\_SYNCHRONIZED(BIT)

**Generate Query**      **Add Primary Key**

**Query**

```
SELECT
AU_ID,AU_VERSION,AU_PREVIOUSVERSION,AU_ACTIVEVERSION,A
U_ENTITYNAME,AU_USEROWNER FROM AU_COMPEXEVENT
```

**Clear Query**

**Primary Keys**

AU\_ID

**Clear Primary Keys**

# Advance Database Schema (Step 5)

## Edit Advance Database Schema: PointofSalesDatabaseSchema

### Standard Properties

Name\* PointofSalesDatabaseSchema

Description\* schema definition for Point of Sales Db

Database Info DB\_Info\_HSQLDB

Definition Mode\*  Import XSD File  Use Database Table

XSD File  Browse...

Add Root Table

Query: SELECT purchase_order_id,ite	Browse Tables	PK's: :purchase_order_id	Remove	Add Child Table
Query: SELECT purchase_order_id,cou	Browse Tables	PK's: purchase_order_id~purchase_order_id:	Remove	Add Child Table
Query: SELECT purchase_order_id,cou	Browse Tables	PK's: purchase_order_id~purchase_order_id:	Remove	Add Child Table

### Advanced Properties

Save Save As

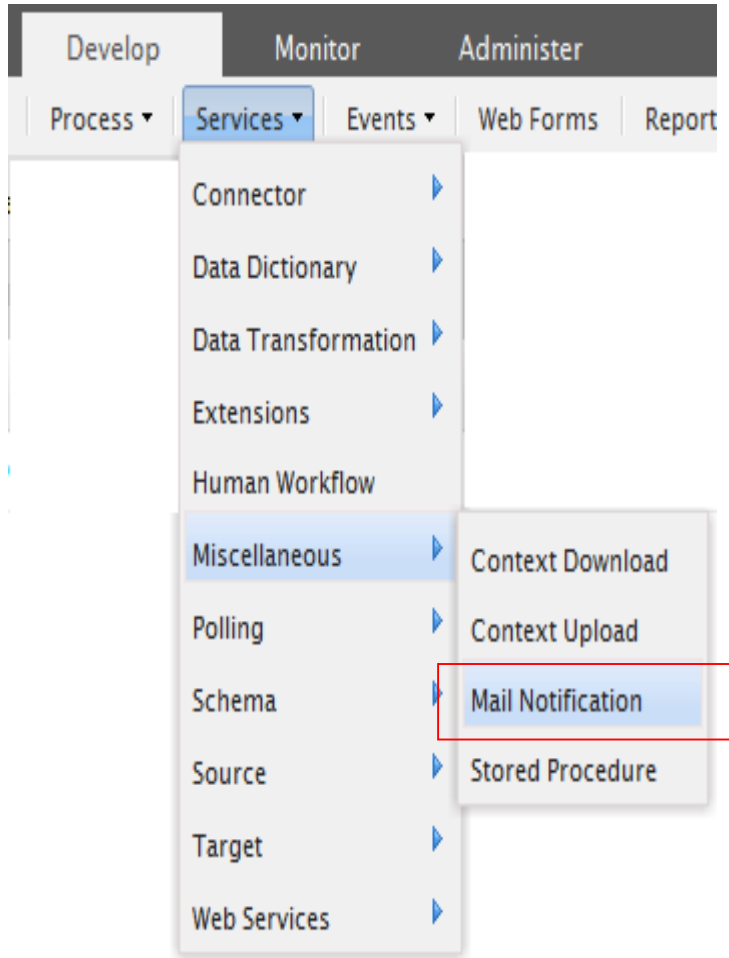

# Mail Notification

# Mail Notification

## Edit Mail Notification: EvalRec\_MailNotification

### Standard Properties

Name\* EvalRec\_MailNotification

Description\* Mail Notification to acknowledge the record processed

Notification Type\* User Defined Message

Mail Subject\* Record Processed Successfully

To User(s) None  
admin (Default Administrator)  
diuser (diuser)  
R2RUser (Owner of samnle R2R Trading Partner setun objects.)

To Email-Id(s) (comma separated) ReceipentEmail@CompanyName.com

Message  
Record is Processed Successfully.

Save Save As

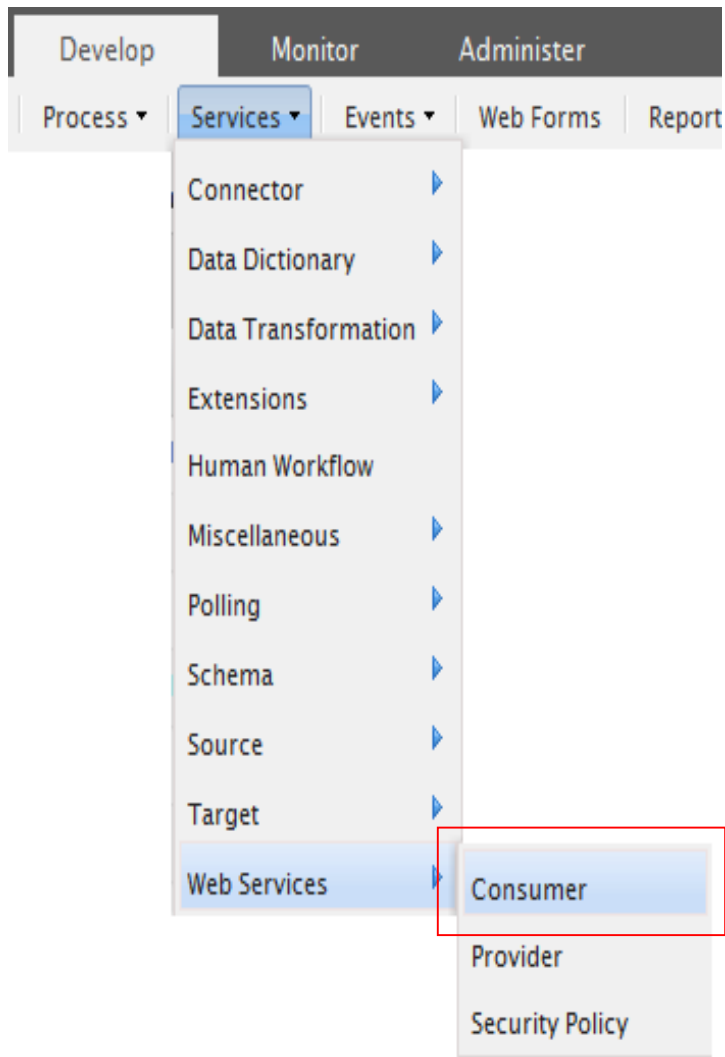

## Web Services

# Web Service Consumer (Step 1)

### Edit Web Service Consumer: FulfillmentWebService\_call

Standard Properties

Specify web service definition location.

Name\* FulfillmentWebService\_call

Description\* calls Fulfillment web service

Character Set Encoding\* ISO-8859-1

Consumer Type\*  SOAP  REST

Web Service Definition Location\*  UDDI  URI

URI Location  HTTP  Local/LAN

WSDL URL (HTTP URL)\*

WSDL File Path(Local/LAN)\*

[Webservice.wsdl](#)

# Web Service Consumer (Step 2)

**Edit Web Service Consumer: FulfillmentWebService\_call** ✕

**Web Service Consumer**

Select operation name for web service consumer activity FulfillmentWebService\_call.

Name\*

Description\*

Service Name\*  ▼

Ports\*  ▼

Port Type\*  ▼

Operation(s)\* 

doGet

Style Name\*

Input Document

[Show Input Schema](#)

# Web Service Consumer (Step 3)

**Edit Web Service Consumer: FulfillmentWebService\_call** ✕

▾ Standard properties

Name*	FulfillmentWebService_call
Description*	calls Fulfillment web service
Service Name*	getShippingAndInvoiceInfo
Character Set Encoding*	ISO-8859-1
Ports*	WsTransactionImpl
Port Type*	WsTransactionImpl
Operation*	doGet
Input Document	\$Input
Output Parameter	Output

Back
Save

# Web Service Provider

**Edit Web Service Provider: FulfillmentWebService** ✕

▾ **Standard Properties**

Name\*

Description\*

Character Set Encoding\*  Refresh

Publish Type  SOAP  REST

Upload WSDL\*  ▼

Operation Name\*

Request Service Name\*

Service Location\*

Enable SSL

Select Port  ▼

This Web Service will be published without SSL. In case you want to define a new port then you need to add SelectChannelConnector (refer to the section Connector's definition in jetty.xml).

Soap Version\*  ▼

Process Flow Name\*  ▼

Save

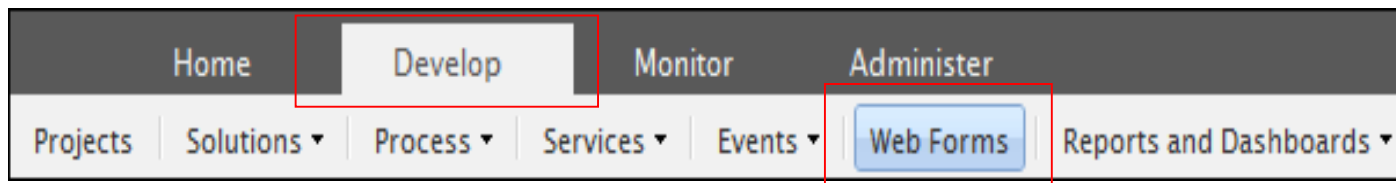

## Web Forms

# Exercise: Inventory Items Process – Part 2 (create Web Form)

- PALETTE:** A collection of controls including Dropdown, Radio, Checkbox, Section, Repeat, Tabs, Panel, Message, Link, Trigger, Upload, Text, TextArea, Date, EMail, Money, Phone, Quantity, Number, Image, Video, and Submit.
- PROPERTIES:** A panel with tabs for Settings, Style, and Form Info. The Settings tab is active, showing fields for Name (InventoryCorrectionFormForm), Description (Edit the form to change this description.), Visibility (Private), Task Info, Tracking Id, and Deployment (Development). There are also checkboxes for Save, Printable, Captcha, Save PDF, Show Logo, and Force Auth.
- Form Designer:** The main area shows the form layout. It includes a "Correct Inventory Data" section with a "Comments" text area, a "Date Corrected" date field, and a "Correction related to:" dropdown menu set to "Inventory". Below this is a section "If Inventory, select fields that were corrected:" with checkboxes for UPC, Size, and Color. At the bottom of the form designer are "Save", "Reset", and "Drop S" buttons.
- Dialog Boxes:**
  - An "Edit Web Forms: InventoryCorrectionForm" dialog box is open, showing "Standard Properties" such as Name, Description, Application Type (Form), Form Type (Rich Form), MajorLevel Category Name (My Solutions), and Action (Trigger Process).
  - A large number "1" is placed near the dialog box.
  - A large number "2" is placed near the "Date Corrected" field in the form designer.

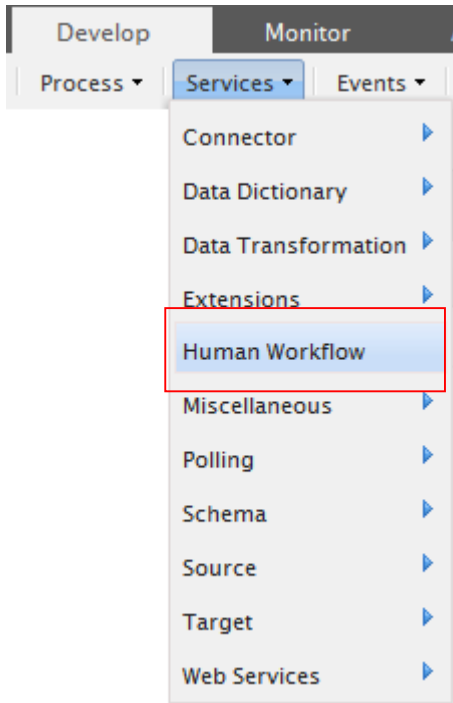

## Workflow Service

# Workflow Service

### Edit Human WorkFlow: ReviewPRTask

**Standard Properties**

Name\*

Description\*

User(s)

Role(s)

Task Priority\*

Task Due for\*  dd  hh  mm

**Review Purchase Order**

This form allows Shipping Manager to review a purchase order and send an acknowledgment back to the customer.

File Download : [Download\(purchase\\_order.xls\)](#)

- Download the order, and review
- Once the review is done, enter in the approximate shipping date
- Click on Submit

Shipping Update

CustomerEmail

Design Form

Define Header

Define Form Header

Define Form

Define Left Bar

Define Right Bar

Define Footer

Form Properties

Name	Value

Show hidden icons

## Exercise: Create Workflow Activity

### Review Purchase Order

This form allows Shipping Manager to review a purchase order and send an acknowledgment back to the customer.

File Download : [Download\(purchase\\_order.xls\)](#)

---

- Download the order, and review
- Once the review is done, enter in the approximate shipping date
- Click on Submit

Shipping Update

CustomerEmail

# Training schedule

## Day 1

### **Morning session**

9am to 12pm, 10 min break at 10:30am

- Introduction
  - Overview of Adeptia Suite
  - Architecture
  - Project approach
- Process Modeler & Simulation (BPM)
  - Modeler
  - Simulator
- Process Designer
- BPM Exercise – Purchase Requisition Workflow (BPM)
  - Web Forms
  - Workflow

### **Afternoon session**

1pm to 4:30pm, 10 min break @ 2:20pm and 3:20pm

- Integration/ETL Exercises:
  - Employee Benefits
  - Purchase Order
  - Inventory Items
  - Order Fulfillment
- Services: Description and Exercises
  - Sources
  - Targets
  - Data Dictionary
  - Schema
  - Mapping
  - Web Services
  - Workflow
- Events & Triggers

## Day 2

### **Morning session**

9am to 12pm, 10 min break at 10:30am

- Advanced Mapping & Process Designer functions
  - Process Designer
    - Decision nodes
    - Context Variables
    - Sub Processes
  - Mapping
    - Math, String and Conditional functions
    - Database lookups
    - Context variables
    - Multiple Source and Target mapping
- Execute flow
  - Trigger
  - Logs
  - Reports

### **Afternoon session**

1pm to 4pm, 10 min break @ 2:30pm

- Managing Solutions
  - My Tasks and Task History
  - Solution and Performance Monitoring
  - Logs
- Administration
  - User management
  - Configuration and Properties
  - System monitoring
  - Maintenance activities

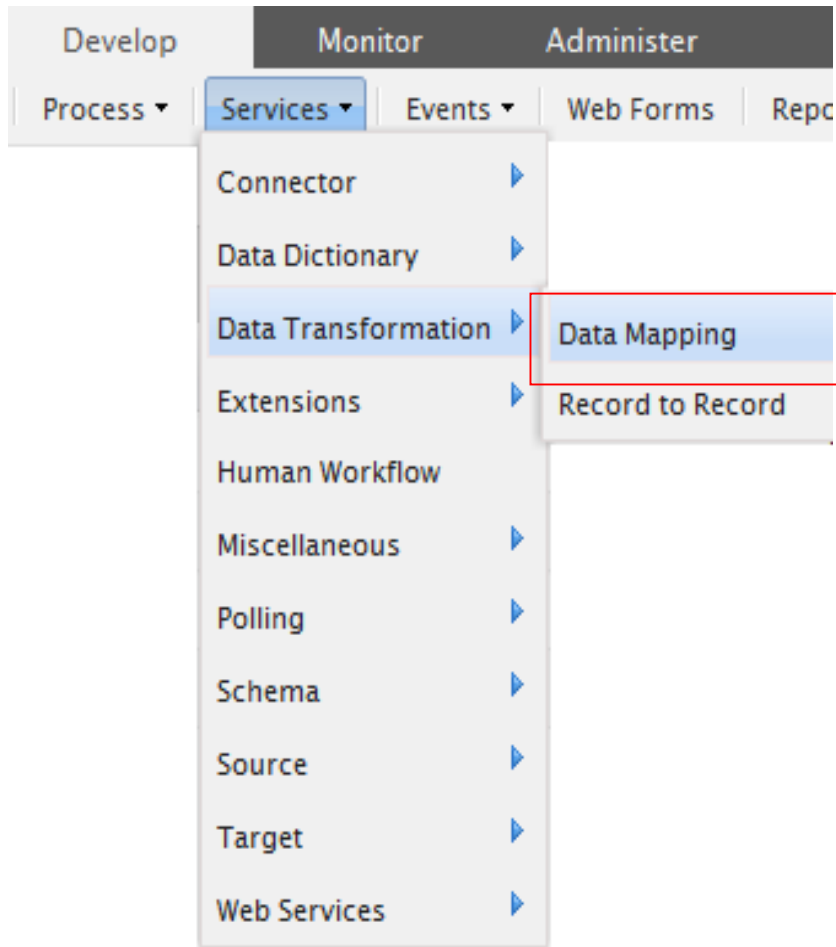

## Data Mapping Service

## Mapping (Selecting Source/Target Schemas)

**Edit Data Mapping: InventoryItemsMapping\_part2** ✕

▾ **Standard Properties**

Name\*

Description\*

▸ **Advanced Properties**

\* Mandatory fields.

# Mapping (Auto Mapper)

# Mapping (Using When Condition)

The bottom section shows the 'Mapping Rules' tab with a flow diagram. The diagram illustrates the mapping process:
 

- Global Node:** Contains a mapping rule for the source element `<S> @recordN_`.
- Data Viewer:** Shows the source data for the `@recordN_` element, including a value of `8000` and a `software` element.
- Mapping Rules:** A sequence of rules is shown:
  - A mapping rule for the source element `<S> @recordN_` (yellow box).
  - A mapping rule for the target element `<M> = ..` (blue box).
  - A mapping rule for the target element `<M> WHEN CON..` (blue box).
  - A mapping rule for the target element `<C> software` (green box).
  - A mapping rule for the target element `<C> 'software'` (green box).
  - A final mapping rule for the target element `<T> @recordN_` (orange box).

# Mapping (Using String-Concat operator)

**Structure\_of\_source\_XSD:**

- Root (InventoryItemsCSVSchema)
  - Record (F)
    - @ recordNumber
    - counter (string) (M)
    - Style (string) (M)
    - Fabric\_code (string) (M)
    - color\_code (integer) (M)
    - UPC (string) (M)
    - Description (string) (M)
    - Size (string) (M)
    - Color\_description (string) (M)**
    - Fabric\_content (string) (M)
    - qty (integer) (M)
    - price (string) (M)

**Structure\_of\_destination\_XSD:**

- DATAREAD (String) (InventoryItemsXMLSchema)
  - ITEMHEADER (String) (F)
    - counter (String) (M)
    - fabric\_style (String) (M)
    - fabric\_code (String) (M)
    - color (String) (M)
    - upc (String) (M)
    - description (String) (M)
    - size (String) (M)
    - color\_desc (String) (M)
    - fabric\_content (String) (M)
    - qty (String) (M)
    - price (String) (M)
  - Root (InventoryItemsCSVSchema)
    - Record (F)
      - @ recordNumber
      - counter (string) (M)
      - Style (string) (M)
      - Fabric\_code (string) (M)
      - color\_code (integer) (M)

Blue lines connect the source elements to the destination elements. Two red lines highlight the mapping of the source **Color\_description** element to the destination **color** element.

**Mapping Rules:**

- 1 <S> counter..
- 1 <S> color\_co..
- 1 <S> Color\_de..
- 1 <M> concat(..) [2]
- 1 <M> concat(..) [2]
- 1 <T> color..

The transformation logic shows the source **Color\_description** element being concatenated with the source **color\_code** element to produce the destination **color** element.

**Properties Panel:**

- \$varError (IF CONDITION){\$Input\_InventoryIt...
- Local Variables
- Custom Methods
- Keys
- Context Variables
- 'varErrorCheck' (\$varError)
- Templates
  - local
  - global
  - group

# Mapping (Using IFF Condition)

# Mapping (Using Database Lookup)

# Mapping (Global Variable – Set Context)

Global Variable Name	Global Variable Value	Add Comment
Demo_Var	set-context('demo', 123)	
varError		
Demo_Var		

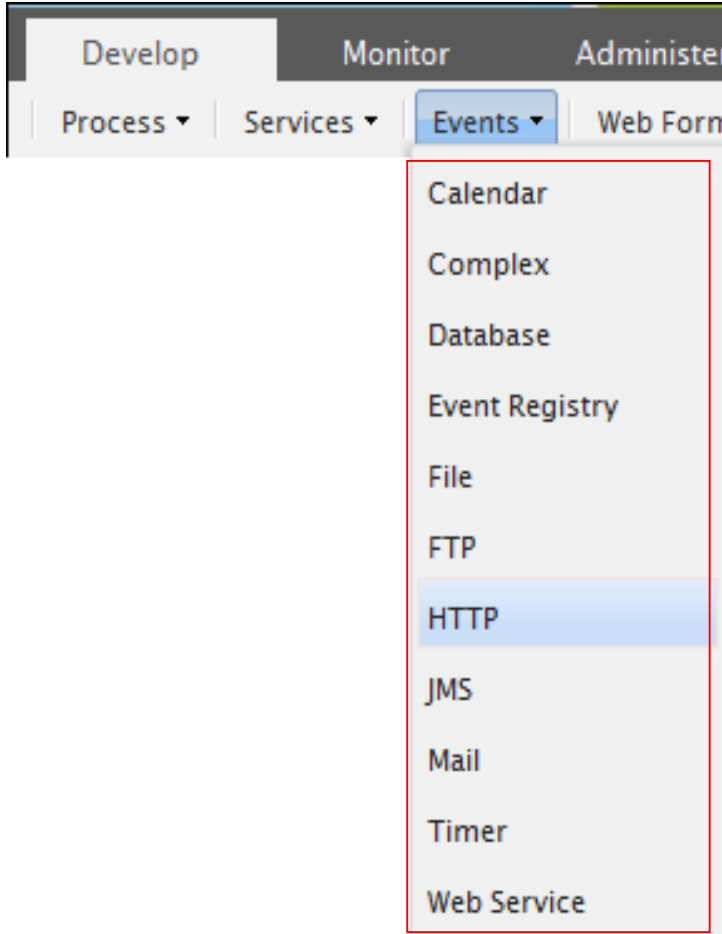

## Event Triggers

# File Event

### Edit File Event: CheckForPurchaseOrderFiles

Standard Properties

Name\*

Description\*

Trigger Type\*

Check for File Modification

File Include Criteria\*

File Exclude Criteria

File Base Location\*

Use VFS\*

Secure

User Id\*

Password

Confirm Password

Event Start Date  

# FTP Event

**Edit FTP Event: CheckForInventoryItemsFiles** ✕

▾ **Standard Properties**

Name\*

Description\*

Host name\*

Port\*

User Id\*

Password

Confirm Password

Transfer Type\*  ▾

Trigger Type\*  ▾

SFTP\*

FTPS\*

FTPS Mode  ▾

Protection Level  ▾

# Mail Event

**Edit Mail Event: EvalPF\_MailEvent\_Format2** ✕

▾ **Standard Properties**

Name\*

Description\*

Protocol\*  ▼

Incoming Mail Server\*

Domain

CDO host machine

Enable SSL

Port

User Id

Password

Confirm Password

Mail Search Criteria\*

Sender E-mail   Ignore Case

# Timer Event

**New Timer Event** ✕

---

▾ **Standard Properties**

Name \*

Description \*

Event Start Date\*  

Time (hh:mm) \*  ▾  ▾

Expiry Criteria \*  Run only Once  Repeat Count  Expiry By Date/Time

Count

Date (mm/dd/yyyy)  

Time (hh:mm)\*  ▾  ▾

	Count	Duration
Frequency *	<input type="text" value="1"/>	<input type="text" value="Day (s)"/> ▾

▸ **Advanced Properties**

# Execute Flow

# Process Flow Execution

Process Flows can be manually executed or can be triggered by Events.

Home Develop Monitor Administer

Projects Solutions Process Services Events Web Forms Reports and Dashboards

Process > Process Flow

Delete Activate Deactivate Create New Quick Search

Name	Description	Owner	Project Name	Modified	Action
<input checked="" type="checkbox"/> OrderFulfillment	Integration Example: Fulfill customer orders by calling a Web Service.	demouser	Default	02/15/13 18:14	⋮
<input type="checkbox"/> B2BI_Default		EDISolutionUser	Default	02/06/13 12:08	⋮
<input type="checkbox"/> EDIOutboundProcessor	Process flow to submit EDI file to outbound queue.	EDISolutionUser	Default	09/11/12 09:44	⋮
<input type="checkbox"/> EDIInboundTransactionProcessor	Process flow to process inbound EDI X12 file, transaction-by-transactio	EDISolutionUser	Default	09/11/12 09:43	⋮
<input type="checkbox"/> EDIBatchProcessor	Process flow to create EDI file and put it as an output.	EDISolutionUser	Default	05/08/12 09:44	⋮
<input type="checkbox"/> EDISubBatchProcessor	Process flow to create EDI file and put it as an output.	EDISolutionUser	Default	05/08/12 09:44	⋮
<input type="checkbox"/> EDIInboundProcessor	Process flow to parse inbound EDI File.	EDISolutionUser	Default	02/13/12 19:29	⋮
<input type="checkbox"/> EDINotification	Notification for Error in Translation	EDISolutionUser	Default	02/13/12 19:26	⋮

Context menu for OrderFulfillment:

- Edit
- View
- Execute**
- Bind Event
- View Events
- Dependencies
- References

# Process Flow Logs

Home Develop **Monitor** Administer

My Tasks My Documents Dashboard Reports History

History > Process Flow Logs 1

Process Flow Logs Quick Search

P/C	Process Flow Name	Description	Status	User ID	Start Time	End Time
	<b>EDIBatchProcessor</b>	Process flow to create EDI file and put it as an output.	Aborted	admin	02/18/2013 13:10:14	02/18/2013 13:10:14
	EDIInboundTransactionProcessor	Process flow to process inbound EDI X12 file, transaction-b...	Aborted	admin	02/18/2013 13:10:11	02/18/2013 13:10:11
	EDIOutboundProcessor	Process flow to submit EDI file to outbound queue.	Aborted	admin	02/18/2013 13:10:08	02/18/2013 13:10:08
	B2BI_Default	B2BI_Default	Aborted	admin	02/18/2013 13:10:04	02/18/2013 13:10:08
	OrderFulfillment	Integration Example: Fulfill customer orders by calling a W...	Aborted	admin	02/18/2013 13:10:00	02/18/2013 13:10:05

Home Develop **Monitor** Administer

My Tasks My Documents Dashboard Reports History

History > Process Flow Logs 2

Process Flow Logs **EDIBatchProcessor** X

Process Flow > EDIBatchProcessor (169254095028124386370028100006)

**PID:** 192168001150136117321436300156    **Status:** Aborted    **Triggered By (User Name):** admin  
**Start Time:** 02/18/2013 13:10:14    **Execution Time:** 504 ms    **Triggered Event Type:** Manual  
**End Time:** 02/18/2013 13:10:14    **Node Name:** 192.168.1.150

Activity Name	Activity Type	Start Time	End Time	Execution Time	Status	Processed Data	Error Records
SystemErrorNotification (192168001034125015793233100004)	MailNotification	02/18/2013 13:10:14	02/18/2013 13:10:14	43 ms	Failed	0	0
CP_AssembleData (169254095028124386365759300005)	CustomPlugin	02/18/2013 13:10:14	02/18/2013 13:10:14	109 ms	Failed	0	0

# Training schedule

## Day 1

### **Morning session**

9am to 12pm, 10 min break at 10:30am

- Introduction
  - Overview of Adeptia Suite
  - Architecture
  - Project approach
- Process Modeler & Simulation (BPM)
  - Modeler
  - Simulator
- Process Designer
- BPM Exercise – Purchase Requisition Workflow (BPM)
  - Web Forms
  - Workflow

### **Afternoon session**

1pm to 4:30pm, 10 min break @ 2:20pm and 3:20pm

- Integration/ETL Exercises:
  - Employee Benefits
  - Purchase Order
  - Inventory Items
  - Order Fulfillment
- Services: Description and Exercises
  - Sources
  - Targets
  - Data Dictionary
  - Schema
  - Mapping
  - Web Services
  - Workflow
- Events & Triggers

## Day 2

### **Morning session**

9am to 12pm, 10 min break at 10:30am

- Advanced Mapping & Process Designer functions
  - Process Designer
    - Decision nodes
    - Context Variables
    - Sub Processes
  - Mapping
    - Math, String and Conditional functions
    - Database lookups
    - Context variables
    - Multiple Source and Target mapping
- Execute flow
  - Trigger
  - Logs
  - Reports

### **Afternoon session**

1pm to 4pm, 10 min break @ 2:30pm

- Managing Solutions
  - My Tasks and Task History
  - Solution and Performance Monitoring
  - Logs
- Administration
  - User management
  - Configuration and Properties
  - System monitoring
  - Maintenance activities

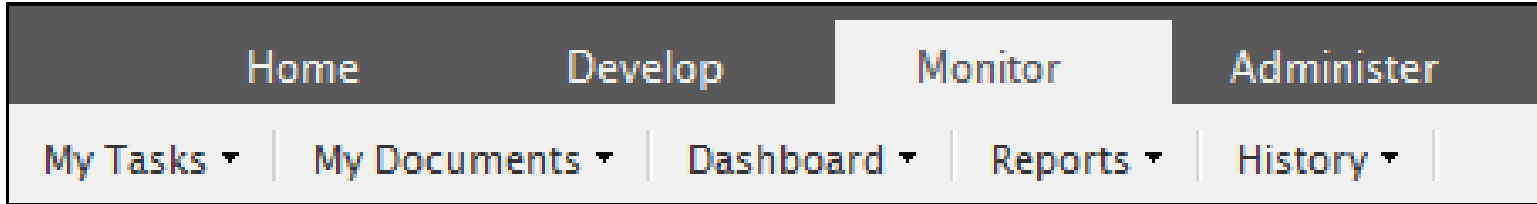

## Managing Tasks and Solutions

# My Tasks > Task Manager

Home Develop Monitor Administer

My Tasks ▾ My Documents ▾ Dashboard ▾ Reports ▾ History ▾ My Solutions ▾

### My Tasks > Task Manager

Task Name	Task Subject	Instance Name	Status	Assignee	Priority	Due Date	Expiry Date	Action
ReviewPRTask <b>NEW!</b>	review by supervisor	purchase requisition approval workflow	New			02/23/2013 14:09	Never	

# My Tasks > Task History

Home Develop Monitor Administer

My Tasks ▾ My Documents ▾ Dashboard ▾ Reports ▾ History ▾ My Solutions ▾

**My Tasks > Task History**

Instance Name	Task Name	Task Subject	Task Owner	Task Status	End Time
purchase requisition app	ReviewPRTask	review by supervisor	demo_supervisor	Assigned	02/18/2013 14:09
purchase requisition app	ApprovePRTask	approve requisition	demo_manager	Expired	02/18/2013 10:18
purchase requisition app	ReviewPRTask	review by supervisor	demo_supervisor	Completed	02/15/2013 12:25

# Monitor > Dashboard

Home Develop Monitor Administer

My Tasks ▾ My Documents ▾ Dashboard ▾ Reports ▾ History ▾ My Solutions ▾

**Dashboard > Process Flows**

Process Flows List

- B2BI\_Default
- Default\_Data\_Interfaces
- EDIBatchProcessor
- EDIConversationRetransmitter
- EDIInboundProcessor
- EDIInboundTransactionProcessor
- EDINotification
- EDIOutboundProcessor
- EDISubBatchProcessor
- EmployeeBenefitsConversion
- EvalJMSE\_ProcessFlow
- EvalPD\_ProcessFlow
- EvalPF\_ProcessFlow\_SalesReport

Process Details

B2BI\_Default (B2BI\_Default)
Execute Dashboard

**Status**

Status	Instances
Queued	0
Running	0
Failed	1
Executed	0

**Last 10 Days**

Date	Instances
09 Feb	0
10 Feb	0
11 Feb	0
12 Feb	0
13 Feb	0
14 Feb	0
15 Feb	0
16 Feb	0
17 Feb	0
18 Feb	1

Process > Process Flow

Description	Status	Started By	Start Time	Duration	Action
B2BI_Default	Aborted	admin	02/18/2013 13:10:04	4 sec	⋮

Page 1 of 1 Displaying Records 1 - 1 of 1

© Adeptia, Inc. All rights reserved.

176

# Monitor > Dashboard > User Performance

Home | Monitor

My Tasks ▾ | My Documents ▾ | **Dashboard ▾** | Reports ▾ | History ▾ | My Solutions ▾

Dashboard > User Performance

Custom Dashboard

Data Interfaces

Events

Process Flows

**User Performance**

Today  

Task Queues Showing results 1 of 1

#	Name	Type	Description	Completed	OverDue(Expired)	Open Now (Shared)	DueToday	OverDue Now
1	<a href="#">demouser</a>	User	Demo User	0	0(0)	0(0)	0	0
2	<a href="#">demo_supervisor</a>	User	demo supervisor	0	0(2)	0(0)	0	0
3	<a href="#">demo_manager</a>	User	demo manager	0	0(1)	0(0)	0	0

Task Queue Details : demo\_supervisor

Task Completion Trend

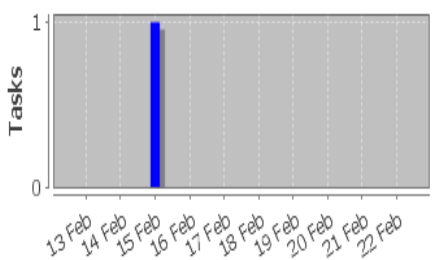

Last 5 days - Next 5 days

■ CompletedTasks ■ DueTasks

Current Tasks Status

No data available

● On Track ● At Risk ● Over Due

<http://192.168.1.150:8080/adeptia/control/#>

# My Monitor > Usage Report

Home    Develop    **Monitor**    Administer

My Tasks ▾    My Documents ▾    Dashboard ▾    **Reports ▾**    History ▾    My Solutions ▾

**Reports > Usage Report**

Custom Reports  
Usage Report

This Month  

**Current Repository Summary**

Repository Entity Type	Count	Repository Entity Type	Count
Developer User Accounts	4	Business User Accounts	2
Process Models	1	Solutions	20
Process Flows	23	Forms	5
Web Services Published	1	Data Maps	23
Events Activated	3	Custom Extensions	59
Workflow Tasks	4	Activities Configured	224

**Process Execution Summary**

Event/Service Type	Number of Runs	Event/Service Type	Number of Runs
Solutions Executed	8	Events Triggered	9
Process Flows Executed	9	Workflow Tasks Started	4

http://192.168.1.150:8080/adeptia/control/#

# My Monitor > Usage Report

Home Develop **Monitor** Administer

My Tasks ▾ My Documents ▾ Dashboard ▾ **Reports ▾** History ▾ My Solutions ▾

Reports > Usage Report

- Custom Reports
- Usage Report**

### Data Integration Execution Summary

Service Type	Number of Runs	Service Type	Number of Runs
Sources Accessed	2	Targets Accessed	0
Data Mappings Executed	1	Web Services Called	0
Number of Files Processed	2	Data Volume Processed	0 Bytes

### Interfaces Accessed

#### Sources Processed

Interface	Count
File	1
FTP	0
LanFile	0
Mail	1
JMS	0
HTTP	0
Database	0
WebServices	0

Sources Processed

■ Sources Processed

#### Targets Processed

Interface	Count
File	0
FTP	0
LanFile	0
Mail	0
JMS	0
HTTP	0
Database	0

Targets Processed

■ Targets Processed

<http://192.168.1.150:8080/adeptia/control/#>

# History > Process Flow Logs

Home Develop Monitor Administer

My Tasks My Documents Dashboard Reports History My Solutions

### History > Process Flow Logs

Process Flow Logs

P/C	Process Flow Name	Description	Status	User ID	Start Time	End Time
	<a href="#">EvalScript_ProcessFlow</a>	Process Flow to Concatenate Employee records	Executed	admin	02/18/2013 18:31:45	02/18/2013 18:31:48
	<a href="#">B2BI_Default</a>	B2BI_Default	Executed	admin	02/18/2013 18:30:19	02/18/2013 18:30:23
	<a href="#">B2BI_Default</a>	B2BI_Default	Executed	admin	02/18/2013 18:30:16	02/18/2013 18:30:20
C	<a href="#">EDISubBatchProcessor</a>	Process flow to create EDI file and put it as an output.	Executed	admin	02/18/2013 18:30:12	02/18/2013 18:30:15
P	<a href="#">EDIOutboundProcessor</a>	Process flow to submit EDI file to outbound queue.	Executed	admin	02/18/2013 18:30:11	02/18/2013 18:30:17
C	<a href="#">EDIInboundTransactionProcessor</a>	Process flow to process inbound EDI X12 file, transaction-b...	Executed	admin	02/18/2013 18:30:09	02/18/2013 18:30:12
P	<a href="#">EDIInboundProcessor</a>	Process flow to parse inbound EDI File.	Executed	admin	02/18/2013 18:30:07	02/18/2013 18:30:14
C	<a href="#">EDISubBatchProcessor</a>	Process flow to create EDI file and put it as an output.	Executed	admin	02/18/2013 18:30:07	02/18/2013 18:30:09
C	<a href="#">EDISubBatchProcessor</a>	Process flow to create EDI file and put it as an output.	Executed	admin	02/18/2013 18:30:07	02/18/2013 18:30:09
P	<a href="#">EDIOutboundProcessor</a>	Process flow to submit EDI file to outbound queue.	Aborted	admin	02/18/2013 18:30:02	02/18/2013 18:30:15

History > Process Flow Logs

Process Flow Logs [EvalScript\\_ProcessFlow](#)

Process Flow > [EvalScript\\_ProcessFlow \(192168001006115537870829600010\)](#)

**PID:** 192168001150136119250554901784 **Status:** Executed

**Start Time:** 02/18/2013 18:31:45 **Execution Time:** 3 second (s) 409 ms

**End Time:** 02/18/2013 18:31:48 **Node Name:** 192.168.1.150

**Triggered By (User Name):** admin

**Triggered Event Type:** Manual

Activity Name	Activity Type	Start Time	End Time	Execution Time	Status	Processed Data	Error Records
<a href="#">EvalScript_FileTarget (192168001006115537667132800002)</a>	FileTarget	02/18/2013 18:31:46	02/18/2013 18:31:46	11 ms	Executed	2322	0
<a href="#">PutContextVarTag1 (NA)</a>	Put-Context-Var	02/18/2013 18:31:46	02/18/2013 18:31:46	2 ms	Executed	0	0
<a href="#">Compression (NA)</a>	Compression	02/18/2013 18:31:46	02/18/2013 18:31:46	142 ms	Executed	14848	0
<a href="#">EvalScript_ExcelSchema (192168001006115537717745300006)</a>	XmlStream2StreamTransf	02/18/2013 18:31:46	02/18/2013 18:31:46	334 ms	Executed	9	0
<a href="#">EvalScript_Mapping (192168001006115537762268700008)</a>	DataMapping	02/18/2013 18:31:46	02/18/2013 18:31:46	119 ms	Executed	4396	0
<a href="#">EvalScript_TextSchema (192168001006115537684214000004)</a>	Stream2XmlStreamTransf	02/18/2013 18:31:45	02/18/2013 18:31:46	238 ms	Executed	9	4
<a href="#">EvalScript_ScriptedService (192168001006115537797739000009)</a>	CustomPlugin	02/18/2013 18:31:45	02/18/2013 18:31:45	209 ms	Executed	0	0
<a href="#">EvalScript_FileSource (192168001006115537660489000001)</a>	FileSource	02/18/2013 18:31:45	02/18/2013 18:31:45	50 ms	Executed	1063	0

- [System Configuration](#)
- [Update System Properties](#)
- [Reload Configuration](#)

## Administration

# Administer

---

## Allows users to manage :

- Groups
- Users
- Application Settings
- Configure Scheduler
- Clustering and Database Connectors etc.

## Administer - Configure

---

This includes administration of user and groups, system properties and scheduler.

- Group
- User
- Application Settings
- Start/Stop Scheduler

# User Groups

### New Group ✕

· **Standard Properties**

Name\*

Description\*

Title

Comment

\* Mandatory fields.

## User Group - Exercise

### New Group ✕

• Standard Properties

Name*	<input type="text" value="BPM Solutions"/>
Description*	<input type="text" value="BPM Solution Group"/>
Title	<input type="text" value="BPM Solution Provider"/>
Comment	<input type="text" value="Provides solution for BPM Problems"/>

\* Mandatory fields.

# User

**Edit User: admin** ✕

---

▾ **Standard Properties**

User ID\*

Description\*

First Name\*

Last Name\*

Address1

Address2

City

State

Zip

Country

Fax

Phone

# User – Cont.

### Edit User: admin ✕

Email*	<input type="text" value="raman.singh@adeptia.com"/>
Title	<input type="text" value="IT Manager"/>
Comment	<input type="text"/>
Organization Name	<input type="text" value="Adeptia Inc"/>
Organization URL	<input type="text" value="http://www.adeptia.com"/>
Password*	<input type="password" value="••••••••"/>
Confirm Password*	<input type="password" value="••••••••"/>
Project	<input type="text" value="Default"/> ▼
*	
Colleague	<input type="text" value="None"/> ▼
Manager	<input type="text" value="None"/> ▼
Calendar	<a href="#">View</a>
Send Email Notification	<input type="checkbox"/>

\* Mandatory fields.

# Administer – User - Exercise

**New User**
✕

▾ **Standard Properties**

User ID\*

Description\*

First Name\*

Last Name\*

Address 1

Address 2

City

State

Zip

Country

Fax

Phone

# Administer – User – Exercise Cont.

**New User**
✕

Comment	<input type="text"/>
Organization Name	<input type="text" value="Radiants Systems"/>
Organization URL	<input type="text" value="http://www.radiants.com"/>
Password*	<input type="password" value="●●●●●●"/>
Confirm Password*	<input type="password" value="●●●●●●"/>
User Permissions	<input checked="" type="checkbox"/> Read <input checked="" type="checkbox"/> Write <input checked="" type="checkbox"/> Execute
User Type	<input type="text" value="Developer"/>
Business User View Level	<input type="text" value="Normal"/>
Project	<input type="text" value="Default"/>
Group(s)*	<div style="border: 1px solid gray; padding: 2px;">                     B2BDemo  <span style="background-color: #007bff; color: white; padding: 2px;">DataInterface</span>                      DemoGroup                      FDIDemo                 </div> <div style="font-size: small; margin-top: 2px;">(This group contains DI S...)</div>
Colleague	<input type="text" value="None"/>
Manager	<input type="text" value="None"/>
Calendar	<a href="#">View</a>
Send Email Notification	<input checked="" type="checkbox"/>

# Application Settings

Allows to view System Configuration and update Adeptia Suite property file

System Configuration	
CDOHostName	CDOHostMachine
Domain	Adeptia
Home.Environment.DisplayName	Development
MailProtocol	smtp
SessionTimeOut	1440
abpm.AU_EDIFACTUNBDATA.txn.pid.column	TRANSACTIONPID
abpm.AU_EVENTLOG.cleanup.column	AU_LOGDATE
abpm.AU_EVENTLOG.logRetainTime	5
abpm.AU_INTERCHANGEDATA.txn.pid.column	TRANSACTIONPID
abpm.AU_LOG.cleanup.column	AU_LOGDATE
abpm.AU_LOG.logRetainTime	5
abpm.AU_PROCESSVARIABLETRACKER.cleanup.column	AU_ENDTIME
abpm.AU_PROCESSVARIABLETRACKER.logRetainTime	5

# Update Adeptia Suite Settings

Update Adeptia Suite property file

- Load Management
- Kernel Settings
- Performance Optimization
- Process Flow
- Services
- Systems
- Maintenance
- Web Server
- Applet Configuration
- Solution Properties

At the bottom left of the dialog, there are two buttons: 'Save' and 'Cancel'.

# Update Adeptia Suite Settings - Exercise

Home Develop Monitor **Administer**

Setup ▾ Maintenance ▾ Security ▾ System Dashboard

**Setup > Application Settings**

Update System Properties

- Load Management
- Kernel Settings
- Performance Optimization
- ▾ **Process Flow**
  - ▾ Recovery
 

<b>Property Name</b>	abpm.transaction.recovery.enable
<b>Value</b>	<input type="text" value="yes"/>
<b>Description</b>	ProcessFlow recovery option is valid only if queue processor is disabled
Note :- To activate this property after any change, you need to Restart Server.	
<b>Property Name</b>	abpm.recovery.repository.root
<b>Value</b>	<input type="text" value="recovery"/>
<b>Description</b>	ProcessFlow recovery path
Note :- To activate this property after any change, you need to Restart Server.	
- Archival
- Services
- Systems
- Maintenance
- Web Server
- Applet Configuration
- Solution Properties

# Reload Configuration

Reload Configuration properties – Allows to reload manual configuration property file changes in `AdeptiaServerHome\ServerKernel\etc\adeptiaserver.properties` file.

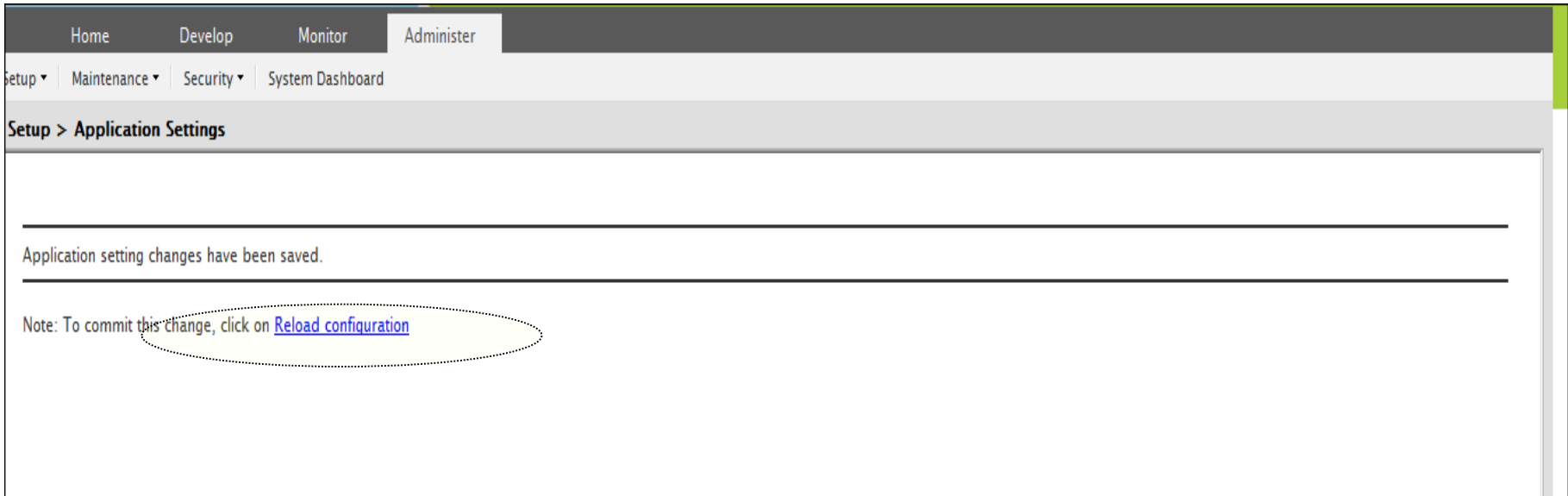

# Clustering

---

- Adeptia Suite provides integrated clustering services to deliver higher levels of service and availability.
- Clustering is used for:
  - Load Balancing
  - Fail Over Capability

Clustering is enabled by updating the cluster properties in Application settings

Refer to Adeptia Suite User Manual for starting Adeptia Suite in Cluster mode and to view the Cluster status

# Start/Stop Scheduler

Allows to start and stop Adeptia scheduler. When the scheduler is turned off, no scheduler related events are supported.

Events like File Event, FTP Event, Mail Event, Calendar Event etc. can be fired.

#	Event Name	Event Type	Action	Previous Fire Time	Next Fire Time
1	autoCleanup	System	N.A	02/18/2013 10:18:31	02/18/2013 20:00:00
2	autoLogCleanup	System	N.A	02/18/2013 10:18:31	02/18/2013 20:00:00

# Database Driver

**Standard Properties:**

- Name\***: DB\_Driver\_HSQLDB
- Description\***: HSQLDB Driver
- Upload Driver JAR File(s)\***: hsqldb-1.8.0.7.jar. A "Browse" button is circled in red, with a red arrow pointing to the "Upload Jar Files" dialog box.
- Driver Main Class Name\***: org.hsqldb.jdbcDriver. A "Get Driver Class..." button is visible.

**Advanced Properties:**

- Mandatory fields.

**Upload Jar Files - Windows Internet Explorer** dialog box:

- Browse JAR File(s).**  
Click on Browse button to choose the file.  
Browse File:  Browse...
- Upload JAR File(s)**  
Click on the "Upload JAR" button. Please wait until your file appears in list. Repeat the process to upload other JAR files.  
**File Names**  
Upload JAR
- Finish / Unload JAR File(s)**  
Click on "Finish" button to complete the process / "Unload JAR" button to unload presently uploaded JAR.  
Finish Unload JAR

# Database Driver - Exercise

### Edit Database Driver: Oracle\_DBDriver

Standard Properties

Name\*

Description\*

Upload Driver JAR File(s)\*

Driver Main Class Name\*

Advanced Properties

\* Mandatory fields.

# Database Info

Edit Database Info: DB\_Info\_HSQLDB
✕

▾ **Standard Properties**

Name\*

Description\*

Select JDBC Driver\*  ▼ Create New

Server URL\*  Help...

User\*

Password

Confirm Password

Select Schema Name  Browse Schema

Test Database Connection

▸ **Advanced Properties**

✖ Mandatory fields.

Save
Save As

# Database Info - Exercise

**Edit Database Info: EvalPF\_DataBaseInfo\_SQLServer** [X]

Standard Properties

Name\* EvalPF\_DataBaseInfo\_SQLServer

Description\* SQL Server Microsoft Info.

Select JDBC Driver\* SQLServer\_DBDriver [v] [Create New]

Server URL\* jdbc:jtds:sqlserver://SERVERNAME:1433/DBNAME [Help...]

User\* USERNAME

Password [●●●●●●●●]

Confirm Password [●●●●●●●●]

Select Schema Name Test\_schema

[Test Database Connection]

Advanced Properties

\* Mandatory fields.

Database URL - Windows Internet Explorer

http://192.168.1.150:8080/adeptia/defineurl.jsp

Database Connection Properties

Database Type\* SQL-JTDS [v]

Host Name\* localhost

Port\* 1433

Database Name\* purchase\_order

[Submit]

# JMS Provider

Edit JMS Provider: EvalJMSE\_JMSProvider
✕

▾ **Standard Properties**

Name \*

Description \*

JMS URL \*

Provider Jar Files\*

JNDI Factory \*

Queue Connection Factory \*

Topic Connection Factory \*

▸ **Advanced Properties**

\* Mandatory fields.

## Security – Secret Key

- Secret key is used to create Encryption or Decryption activity.
- Encryption activity is used for encrypting outgoing data. Decryption activity is used for decrypting incoming encrypted data.

### New Secret Key ×

▾ **Standard Properties**

Name\*

Description\*

Secret Key Password

Confirm Password

▸ **Advanced Properties**  
▾ Mandatory fields.

# Security – Exporting Secret Key

Home Develop Monitor **Administer**

Setup Maintenance Security System Dashboard

Security > Secret Key

Delete + Create New

Name	Description	Owner	Project Name	Modified	Action
<a href="#">Encryption_key</a>	Secret key	admin	Default	02/18/13 16:09	<ul style="list-style-type: none"> <li>Edit</li> <li>View</li> <li>Dependencies</li> <li>Import Key</li> <li>Export Key</li> </ul>

**Export Secret Key: Encryption\_key** ✕

---

Secret Key "Encryption\_key.key" exported successfully to the "etc/security/secretkeys" directory.

---

# Security – Importing Secret Key

**Import Key**
✕

▾ **Standard Properties**

Name\*

Description\*

Secret Key Password

Confirm Password

Secret Key File\*

▸ **Advanced Properties**

\*Mandatory fields.

# System Status – System Monitor

Allows to view

- Running process flows and their details
- Current User logged in into the Adeptia Suite
- Kernel Memory Usage

Home Develop Monitor Administer

Setup ▾ Maintenance ▾ Security ▾ System Dashboard

**System Dashboard**

Node List ↕

192.168.1.150

System Monitoring ↕ Classic View

**Process Flow Status**

Database				
Database	Status	Active Connection	Idle Connection	Query Response Time
Repository	UP	2	1	Not Available
Log	UP	2	8	Not Available

**Kernel Memory Status**

Garbage Collection Name		
Garbage Collection Name	Garbage Collections	Time Spent
Copy	3	0.0030 min
MarkSweepCompact	6	0.017 min

© Adeptia, Inc. All rights reserved.

204

# Q&A

---

# Notes

---

# Notes

---

---

For more information contact:

Adeptia Inc.

Web: [www.adeptia.com](http://www.adeptia.com)

Forum: <http://www.adeptia.com/cgi-local/forum/Blah.pl>

Email: [support@adeptia.com](mailto:support@adeptia.com)